VISIT…

앙드레 가뇽 피아노 연주곡집 · 2

André Gagnon

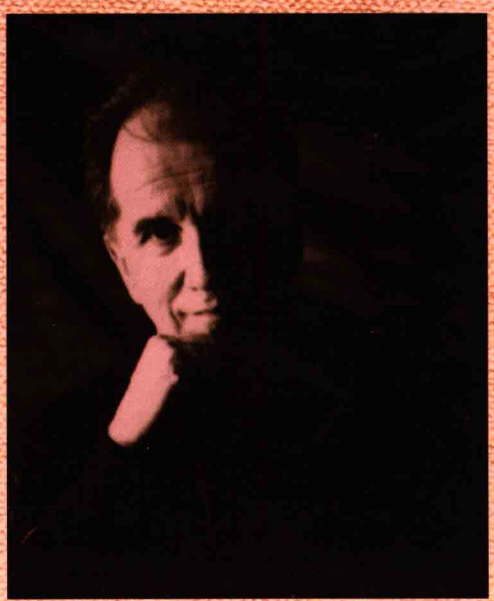

Le rêve de l'automne - 가을의 꿈

Adèle / Bobichon / La ronde des bergers / My Funny Valentine / Rêves d'automne / Éden / L'attente
Un beau dimanche / Bonheur fragile / Vue sur le fleuve / Souvenir de Varsovie / Petite valse / Presque rien / Yesteryears
Déjà la nuit / Neiges / Nelligan / Snow on Kamouraska /Dédéthoven / Mouvements / Le grand repos / Toccatarock
La douce illusion / Un peu de pluie sur ma vitre / Flashback / Transit / Pour endormir ma mère
Passage nuageux /Berceuse pour Annabelle / Un amour particulier / Aria / Smoke Gets in Your Eyes / Noël

도돌새김

Contents

Adèle / 아델 13

Bobichon / 보비숑 14

La ronde des bergers / 연인들의 원무곡 17

My Funny Valentine / 나의 멍랑한 발렌타인 21

Rêves d'automne / 가을의 꿈 24

Éden / 에덴 27

L'attente / 기다림 29

Un beau dimanche / 눈부신 일요일 32

Bonheur fragile / 행복이 남긴 무늬 35

Vue sur le fleuve / 내 마음에 흐르는 강 38

Souvenir de Varsovie / 바르샤바의 추억 41

Petite valse / 어린이 왈츠 44

Presque rien / 그대의 빈자리 46

Yesteryears / 지난 날들 48

Déjà la nuit / 밤의 흔적 50

Neiges / 첫 눈 52

Nelligan / 넬리건 60

Snow on Kamouraska / 카무라스카의 설원 63

Dédéthoven / 나의 베토벤 66

Mouvements / 움직임 73

Le grand repos / 진정한 평화 80

Toccatarock / 토카타록 84

La douce illusion / 달콤한 꿈 88

Un peu de pluie sur ma vitre / 유리창에 맺힌 빗방울 91

Flashback / 마음에 새긴 추억 94

Transit / 변주곡 99

Pour endormir ma mère / 어머니를 위한 노래 103

Passage nuageux / 흐린날의 풍경 107

Berceuse pour Annabelle / 아나벨을 위한 자장가 109

Un amour particulier / 내게는 특별한 사랑 114

Aria / 아리아 120

Smoke Gets in Your Eyes / 그대 눈에 비친 우수 125

Noël / 노엘 130

Adèle

아델

André Gagnon

♩ = 56 Tranquillo

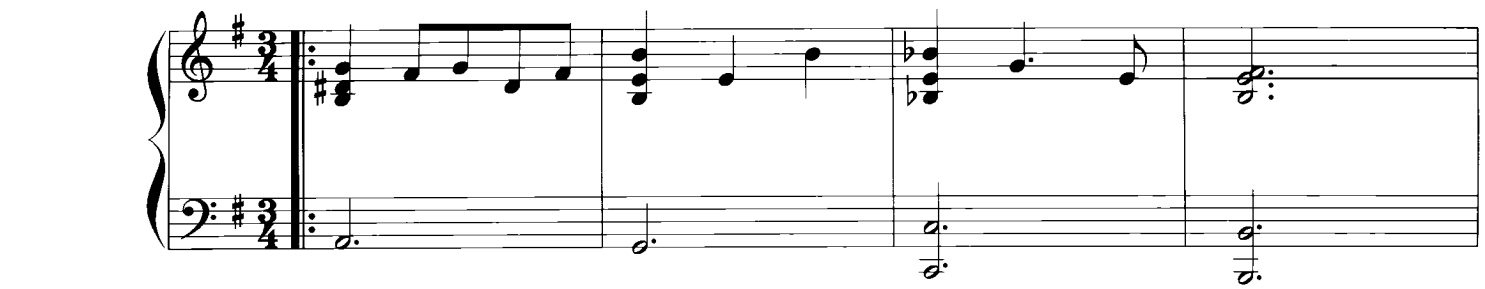

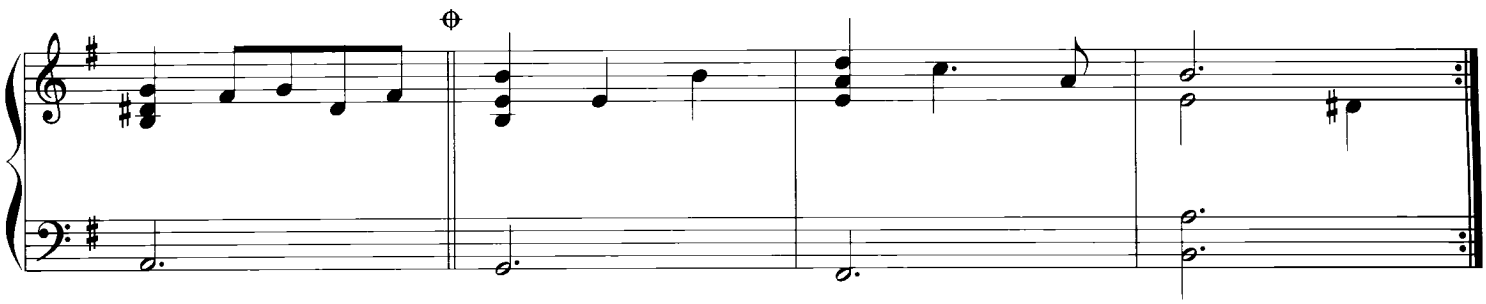

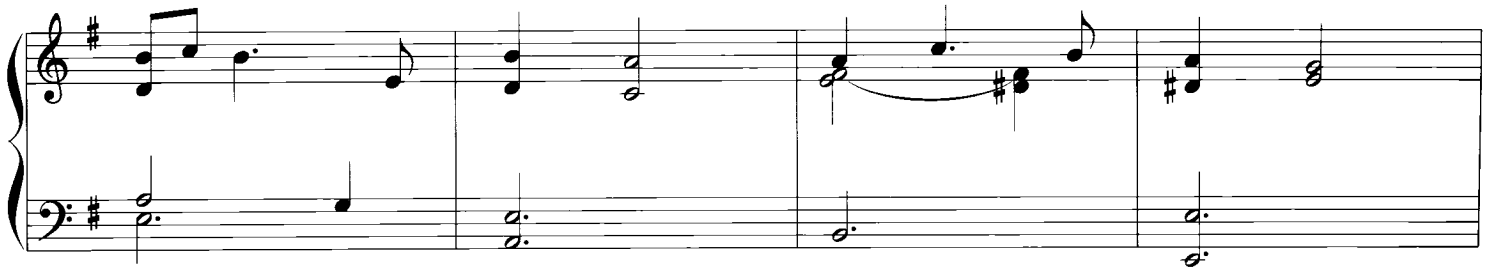

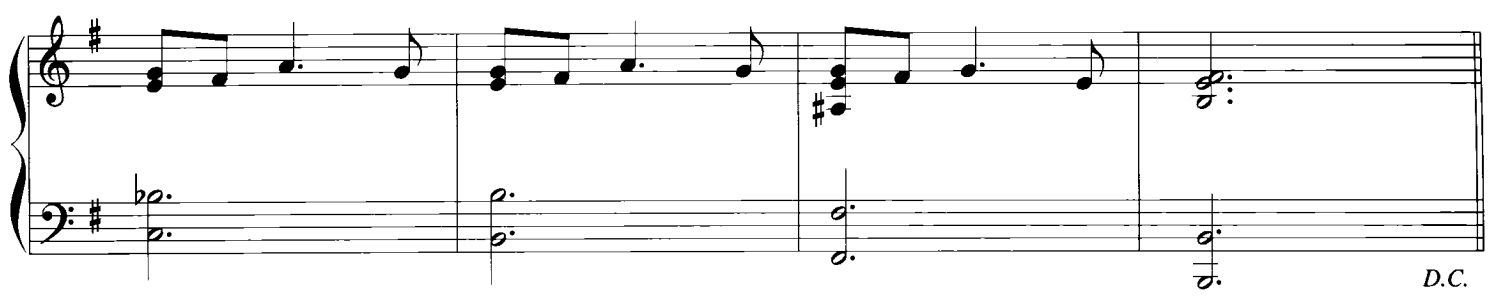

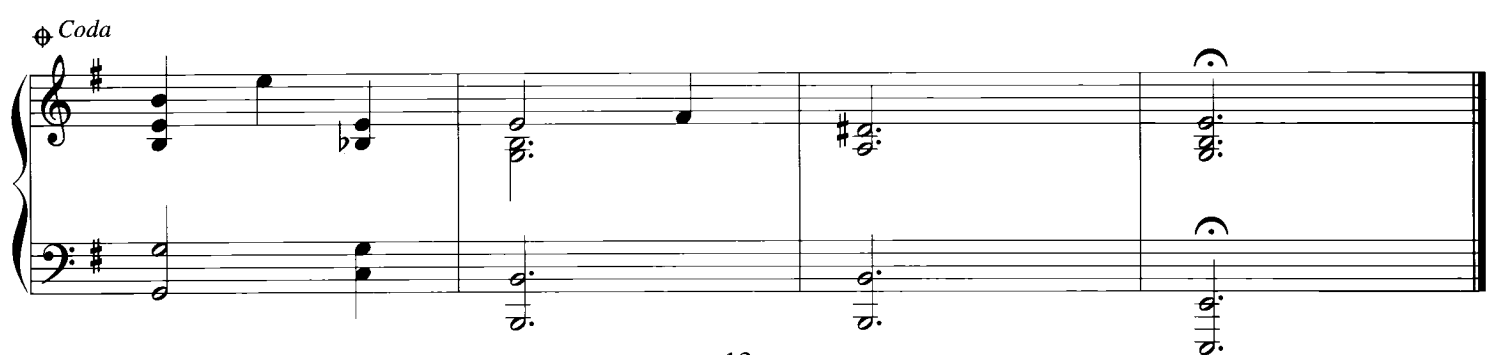

Bobichon

보비숑

Angré Gagnon

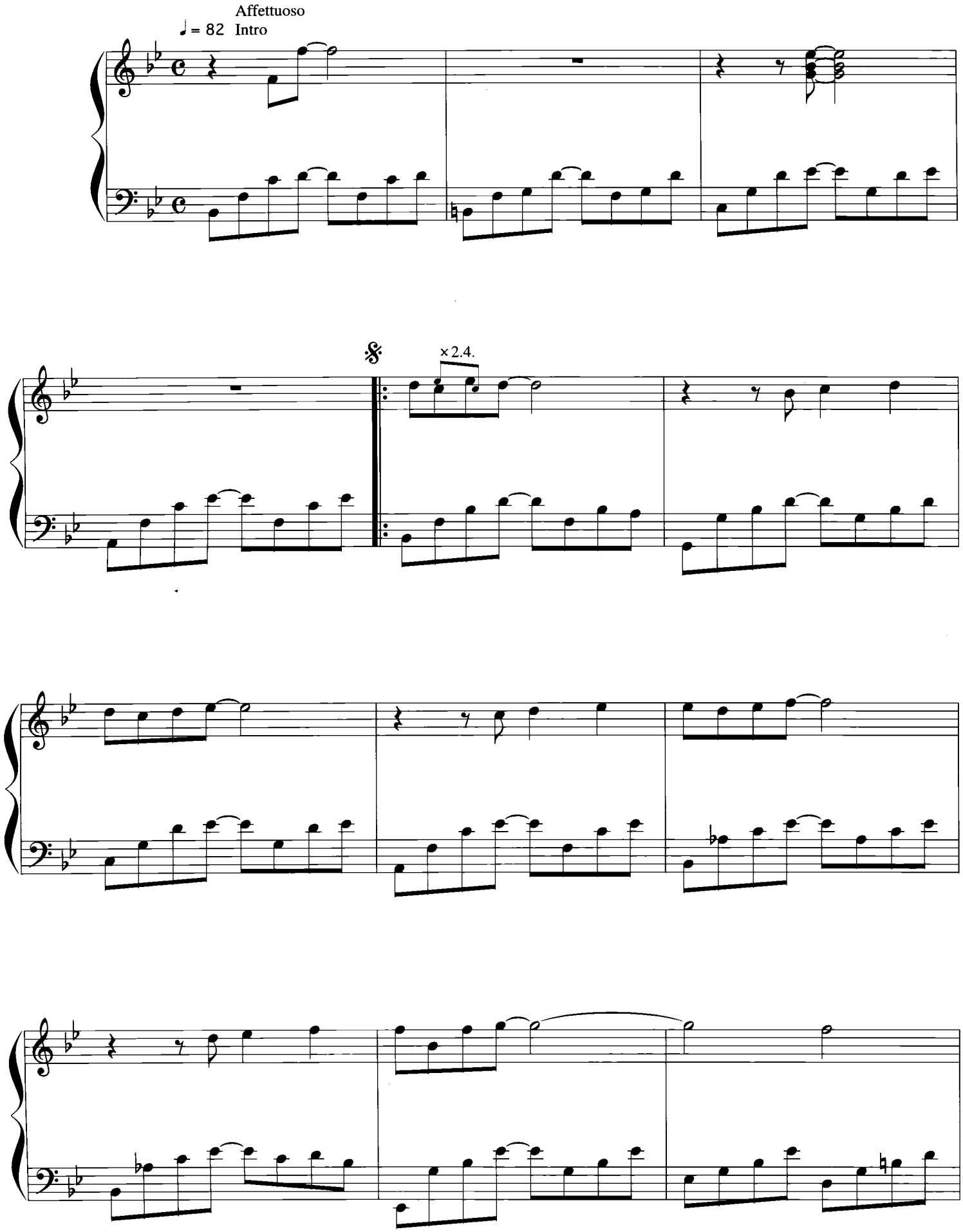

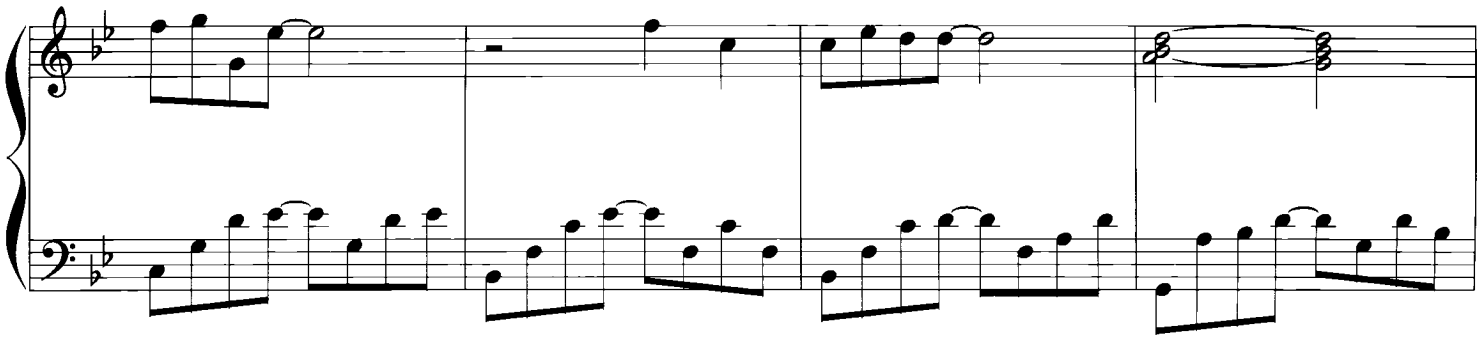

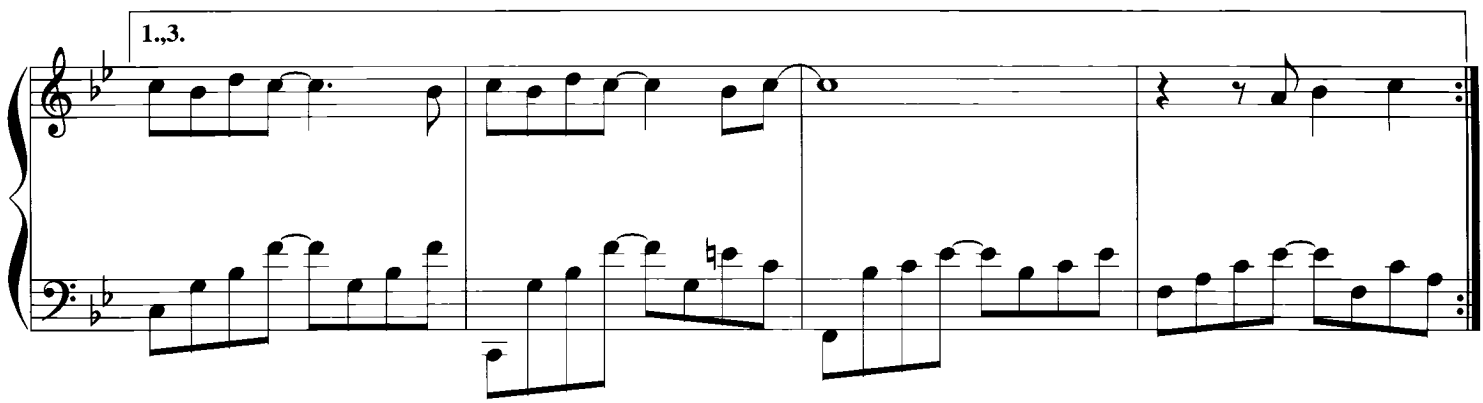
1.,3.

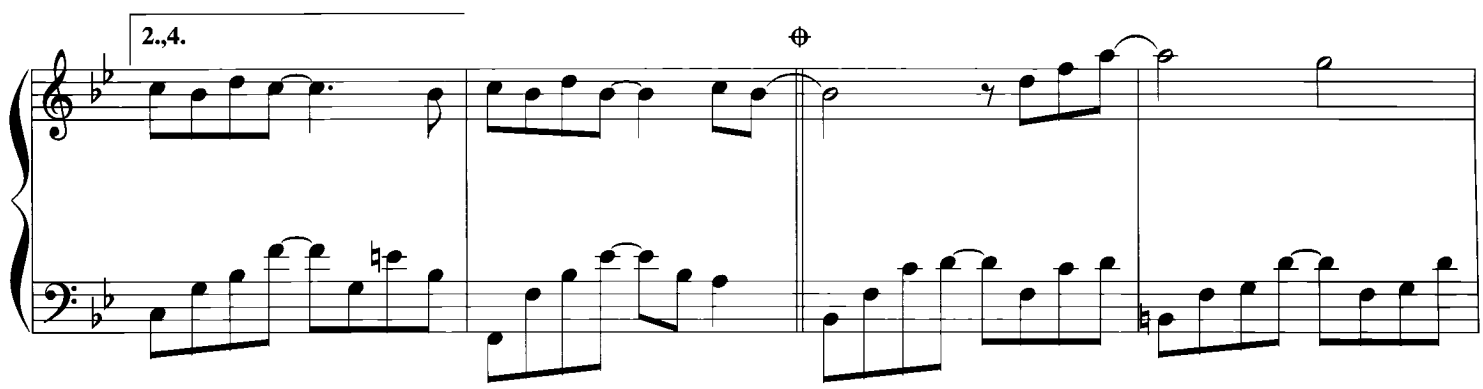
2.,4.

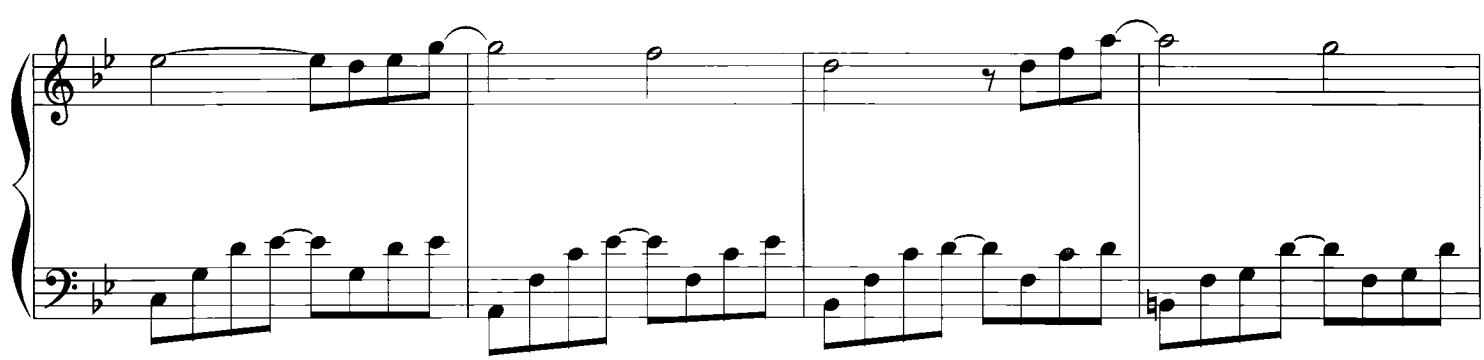

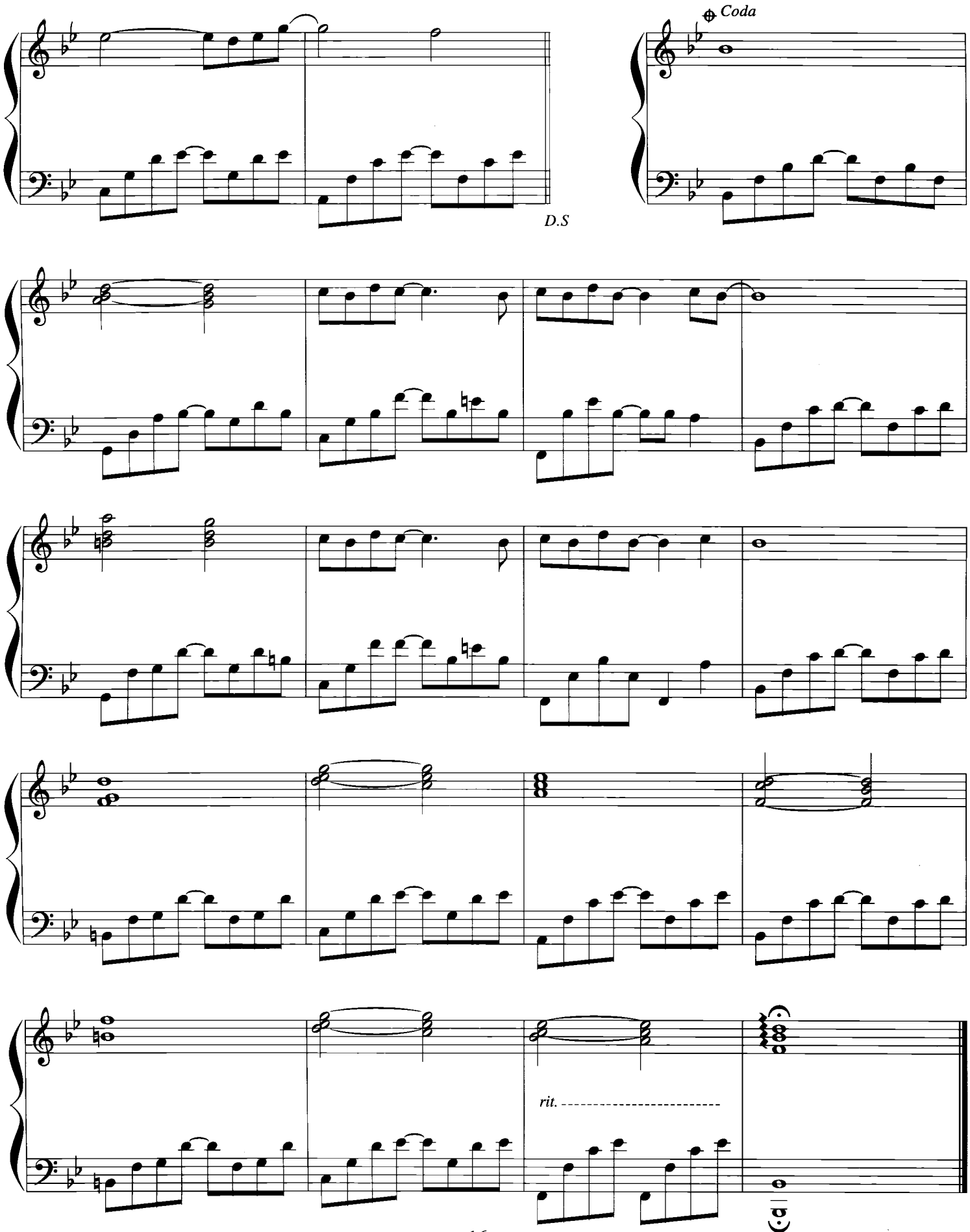
Coda
D.S
rit.

La ronde des bergers

연인들의 윤무곡

André Gagnon

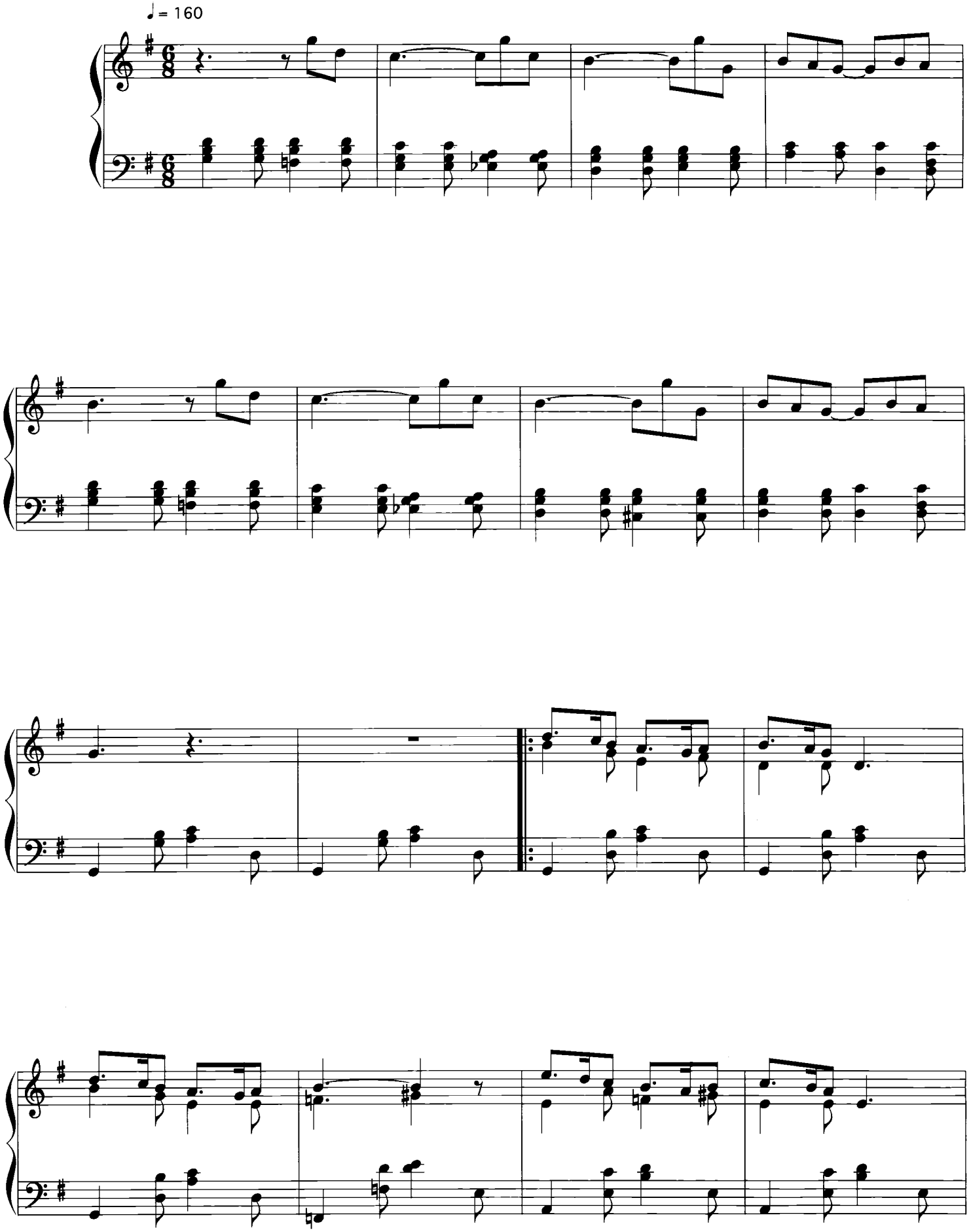

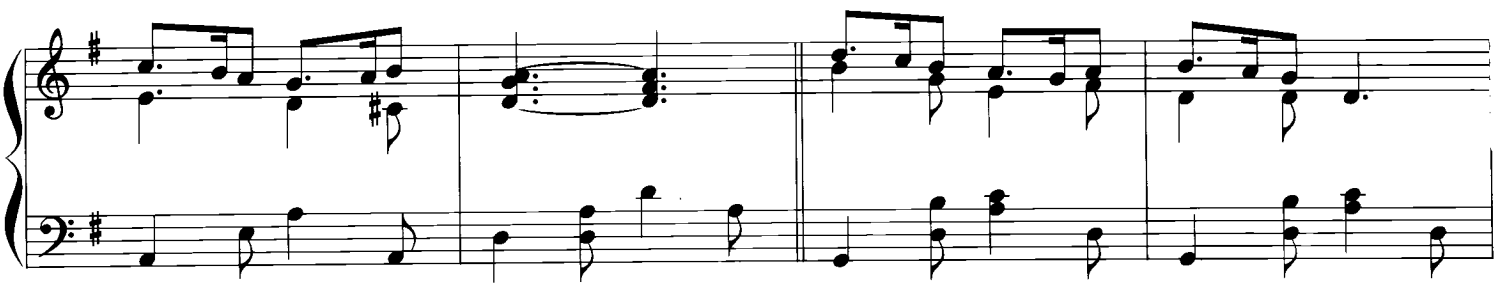

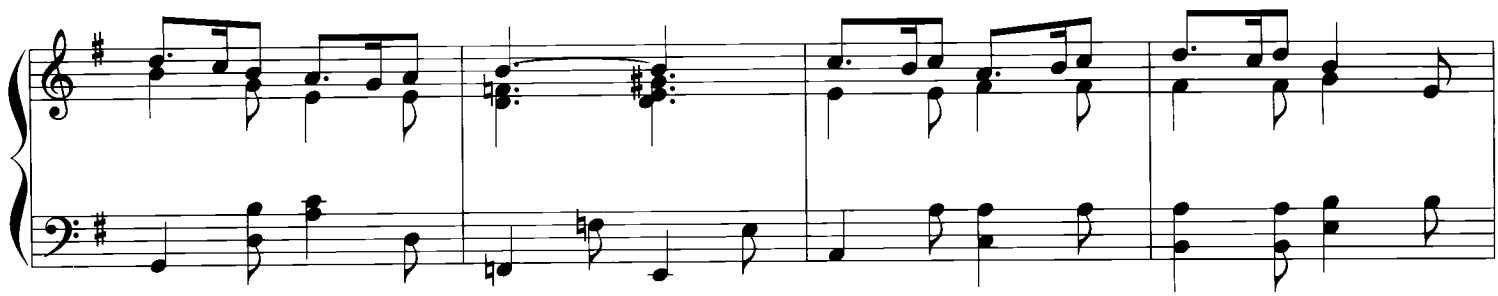

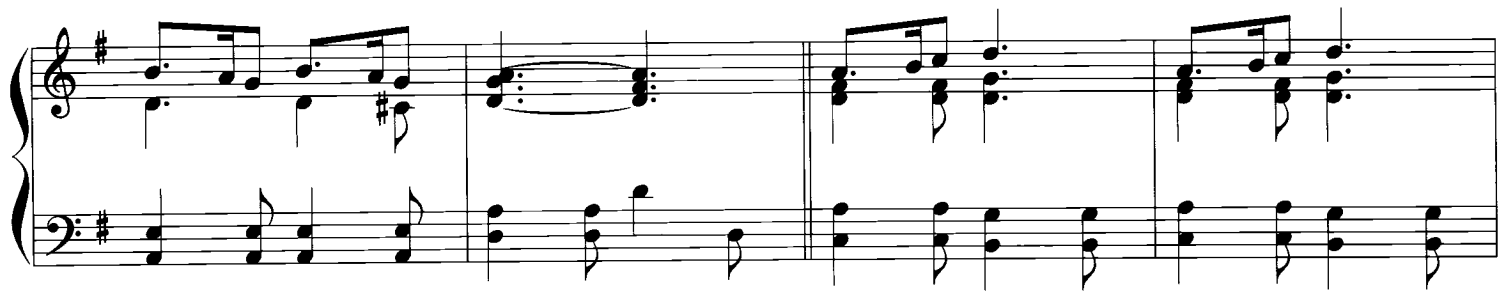

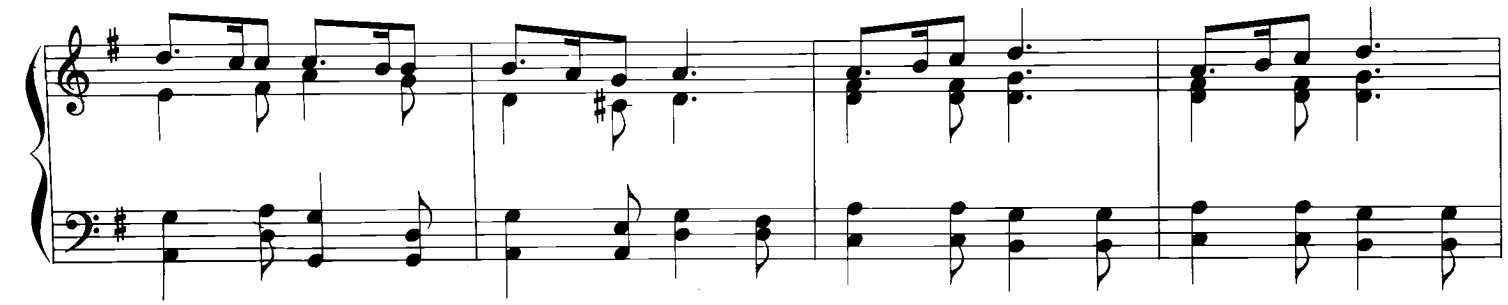

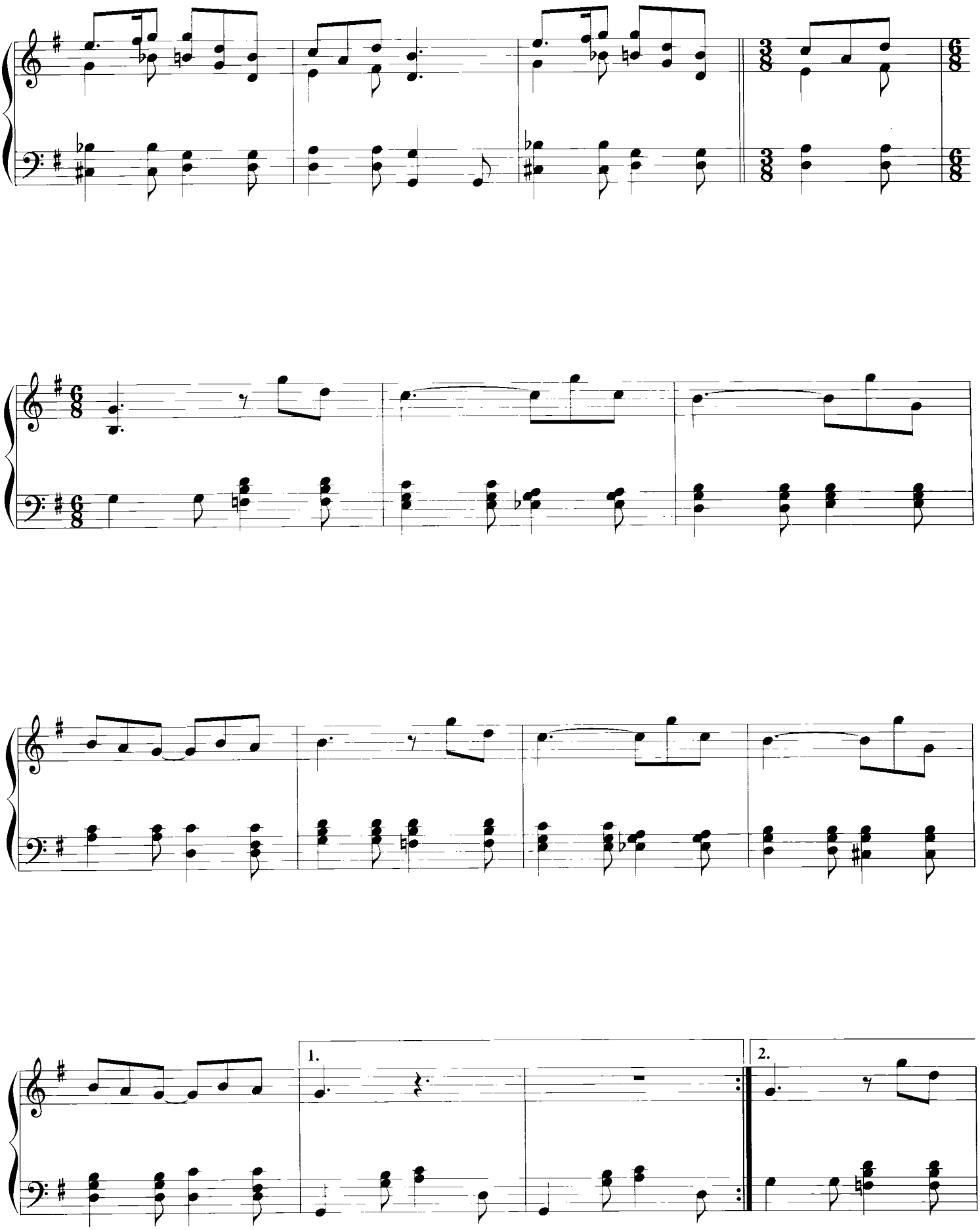
1.
2.

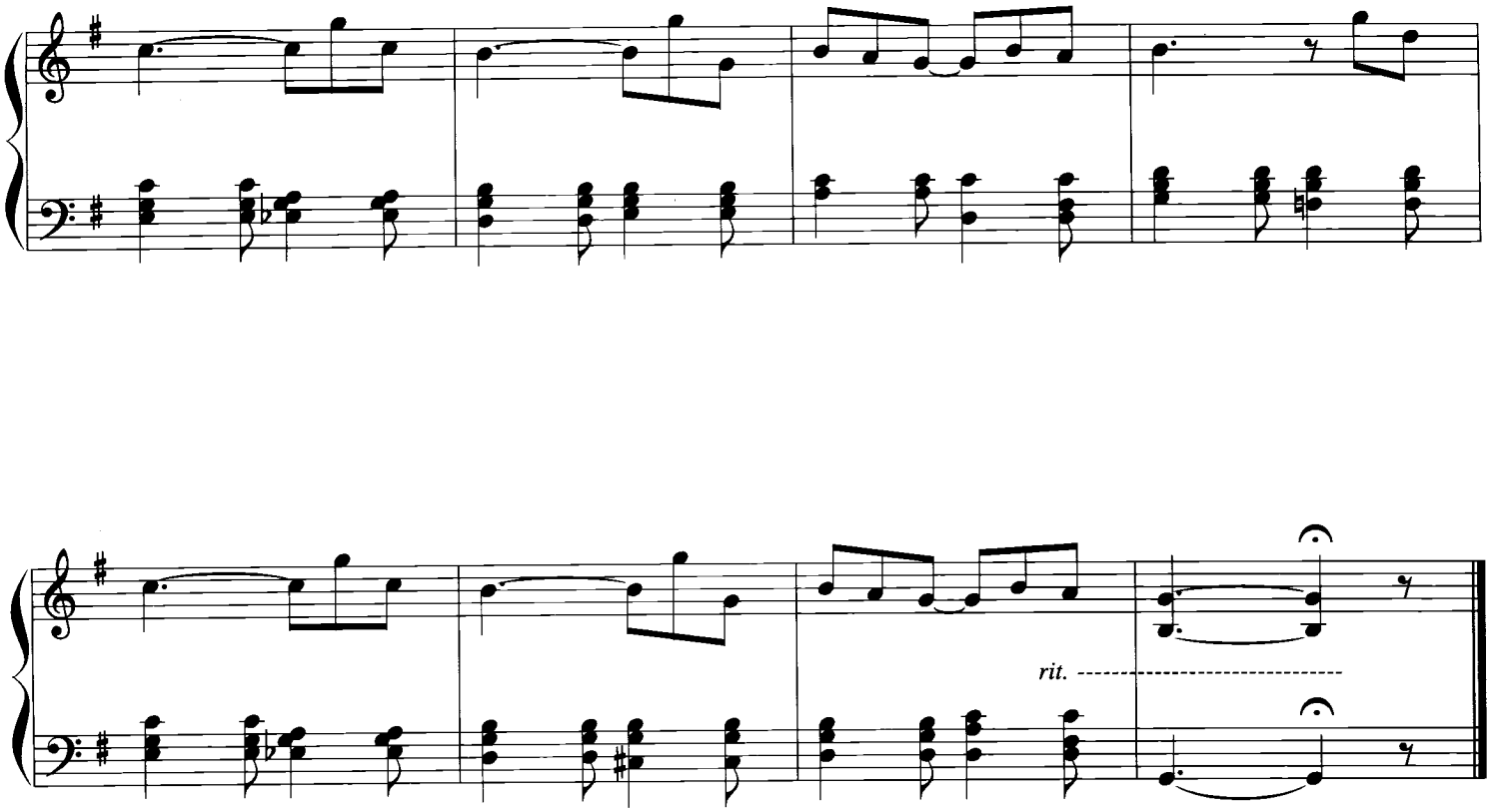
rit.

My Funny Valentine

나의 멍랑한 발렌타인

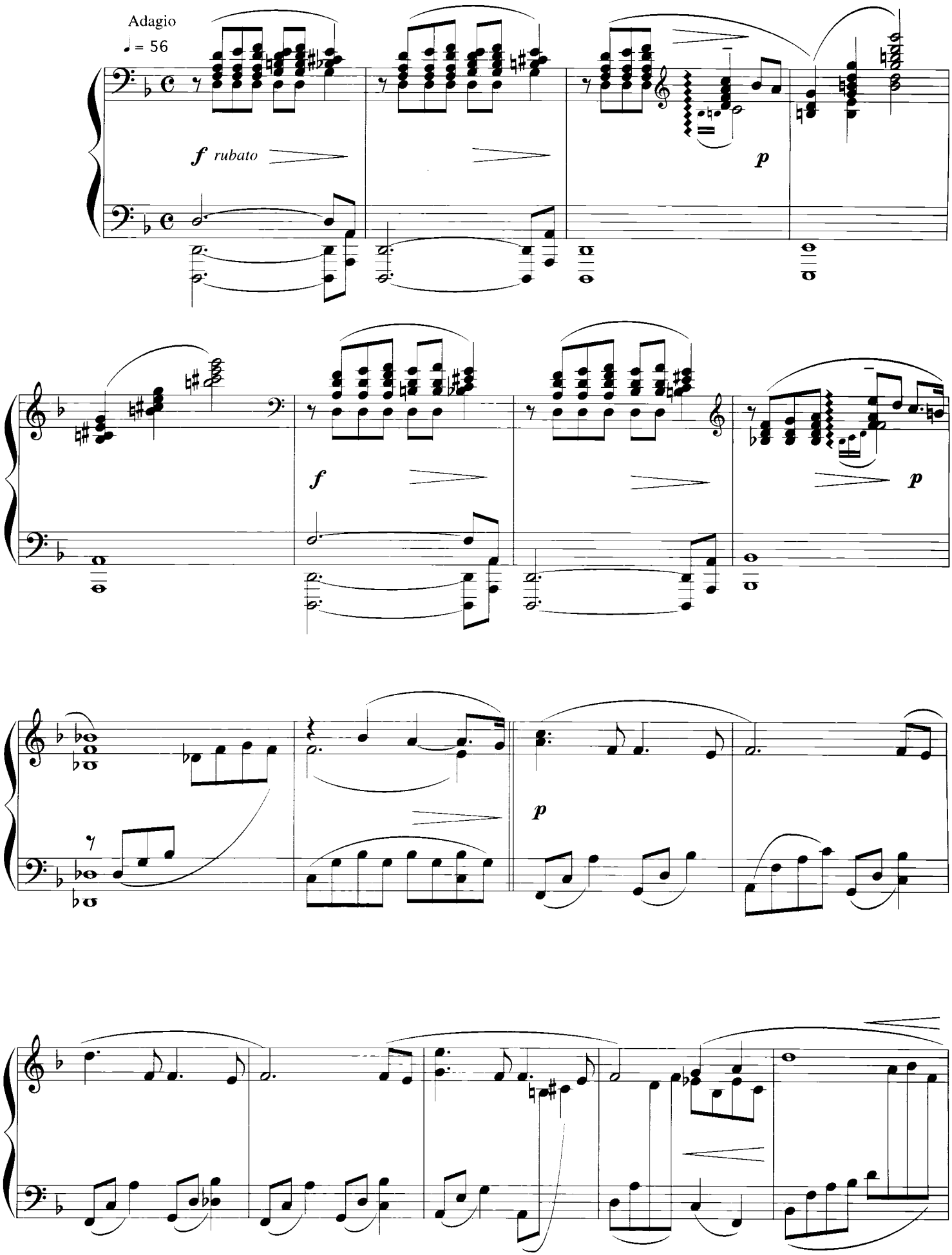

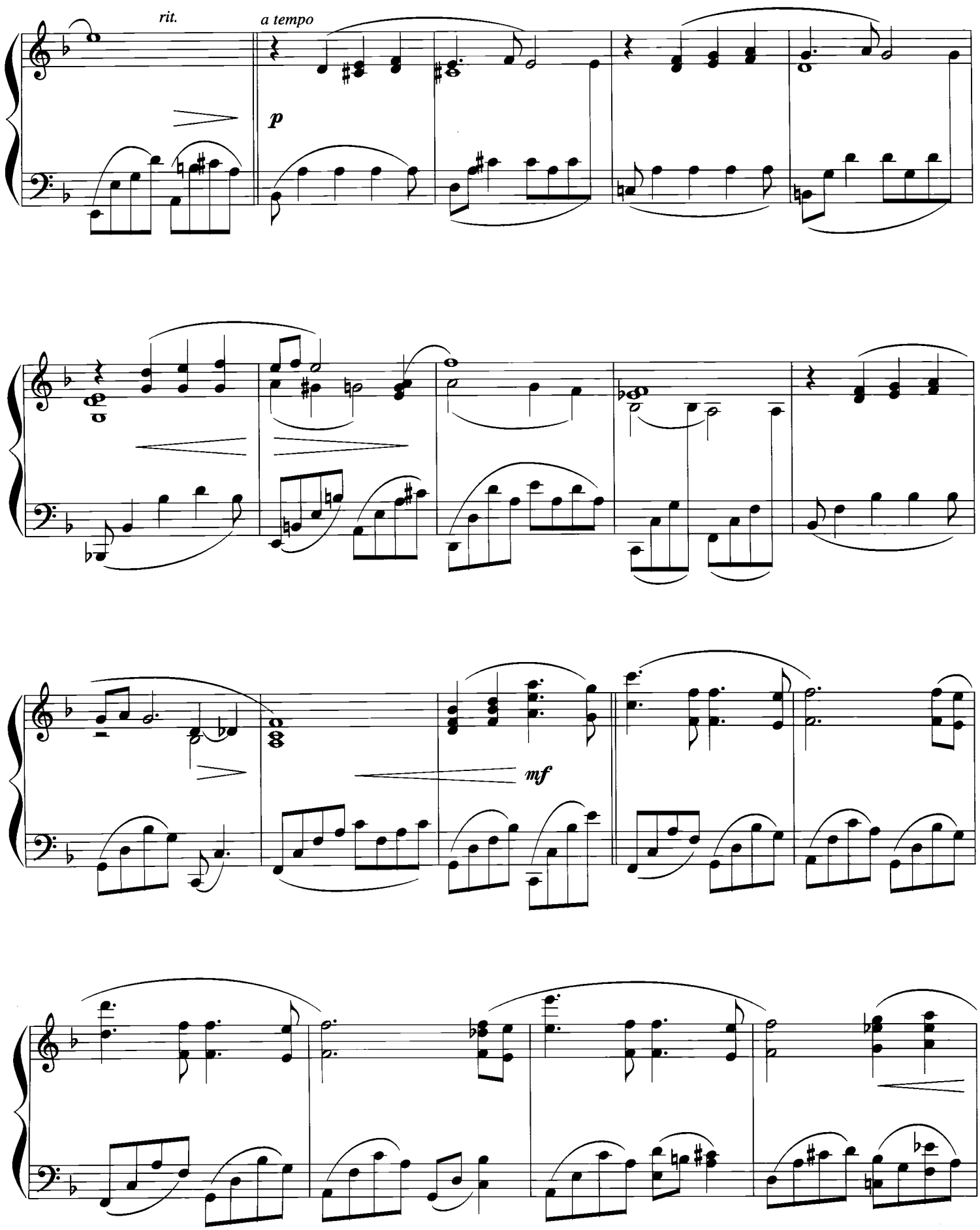
rit.
a tempo
p
mf

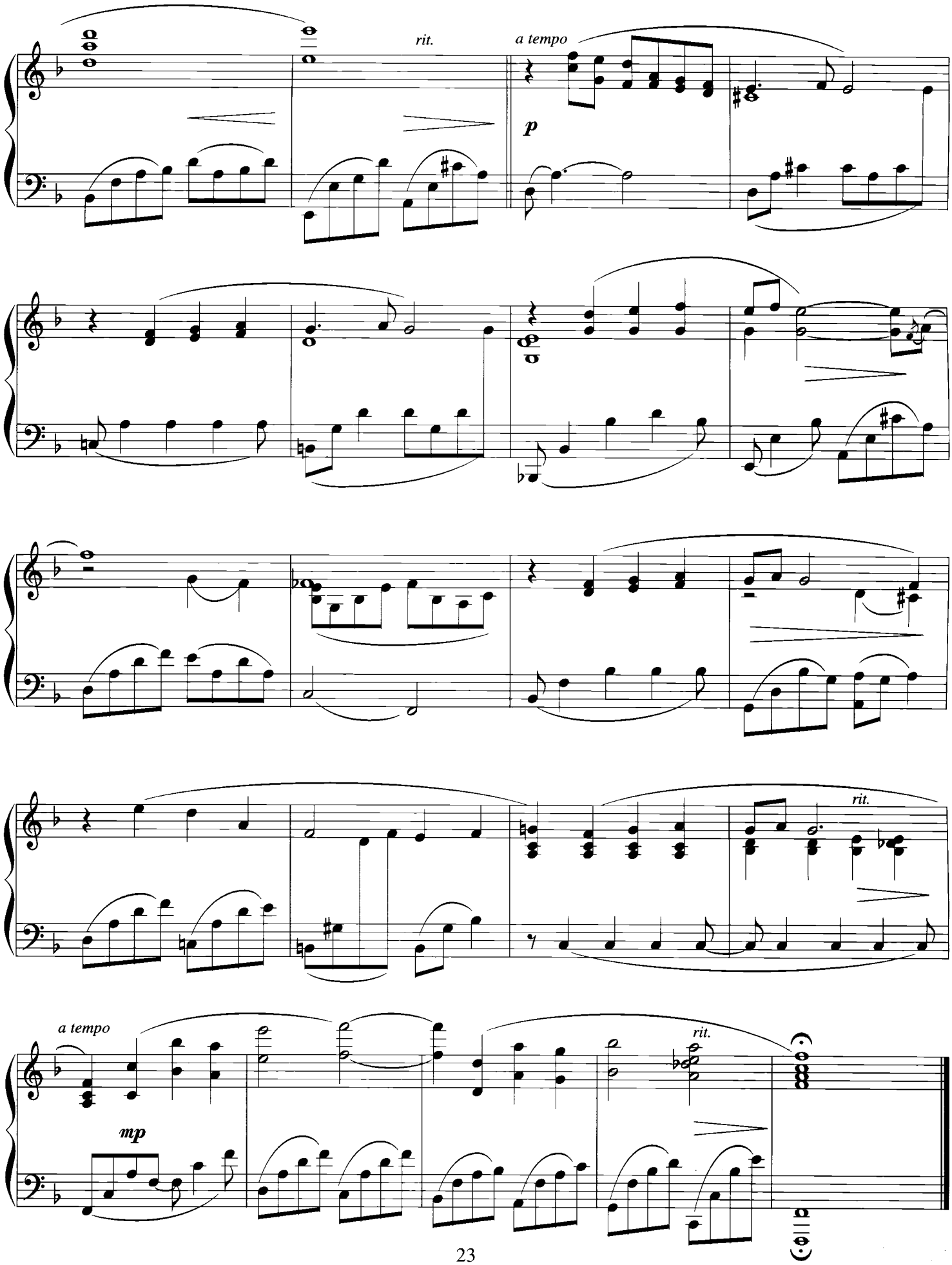
rit.
a tempo
p
rit.
a tempo
mp
rit.

Rêves d'automne

가을의 꿈

André Gagnon

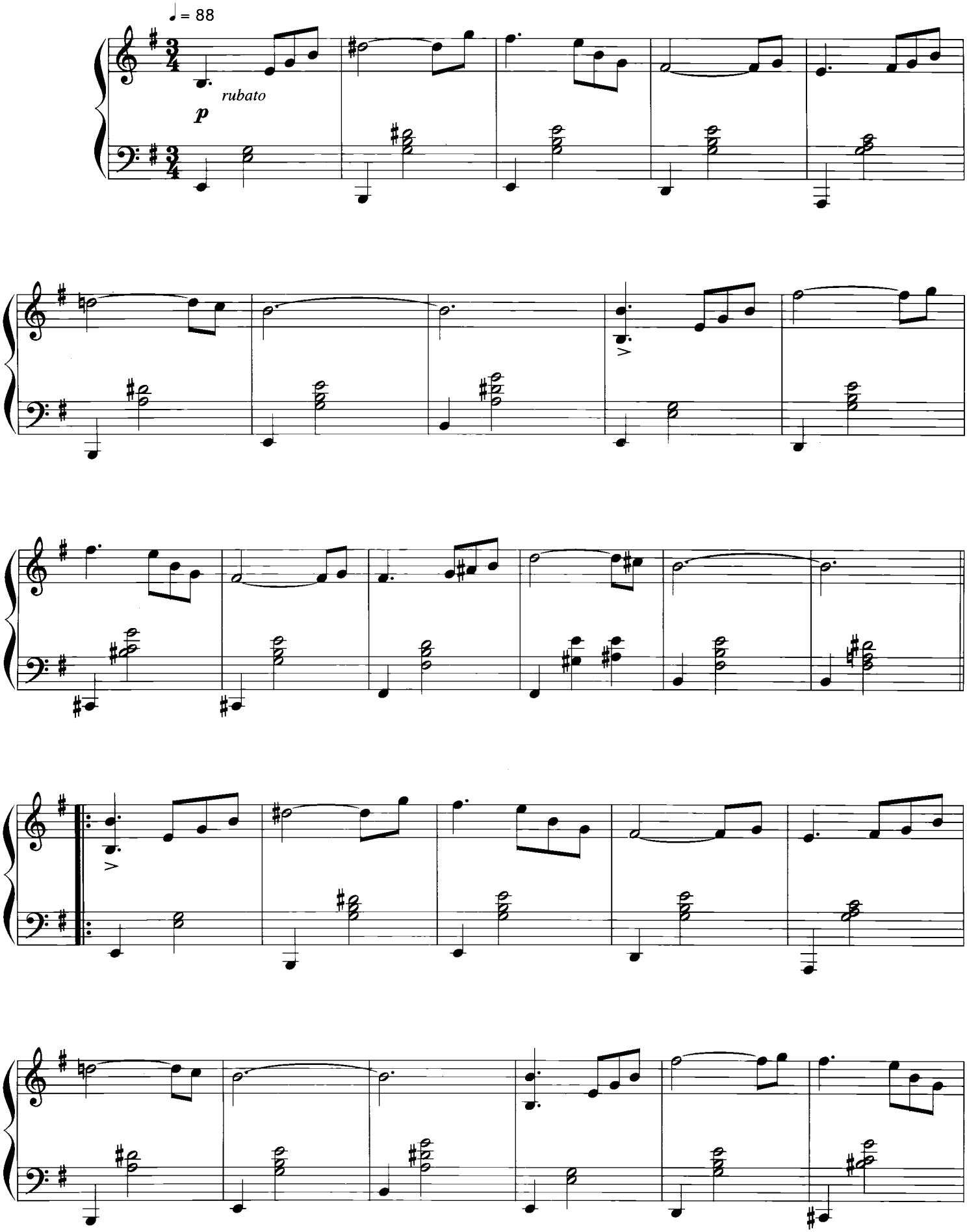

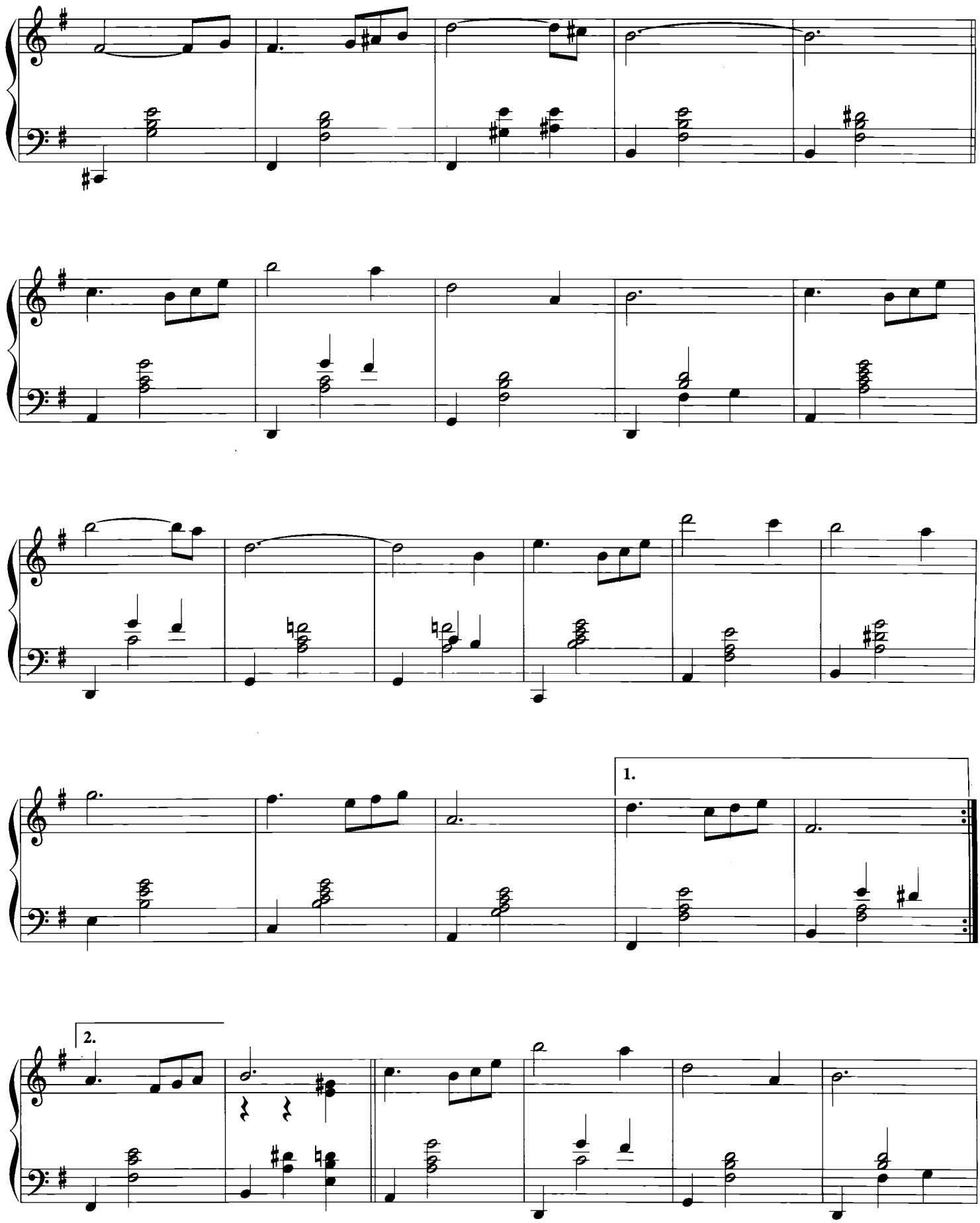
1.
2.

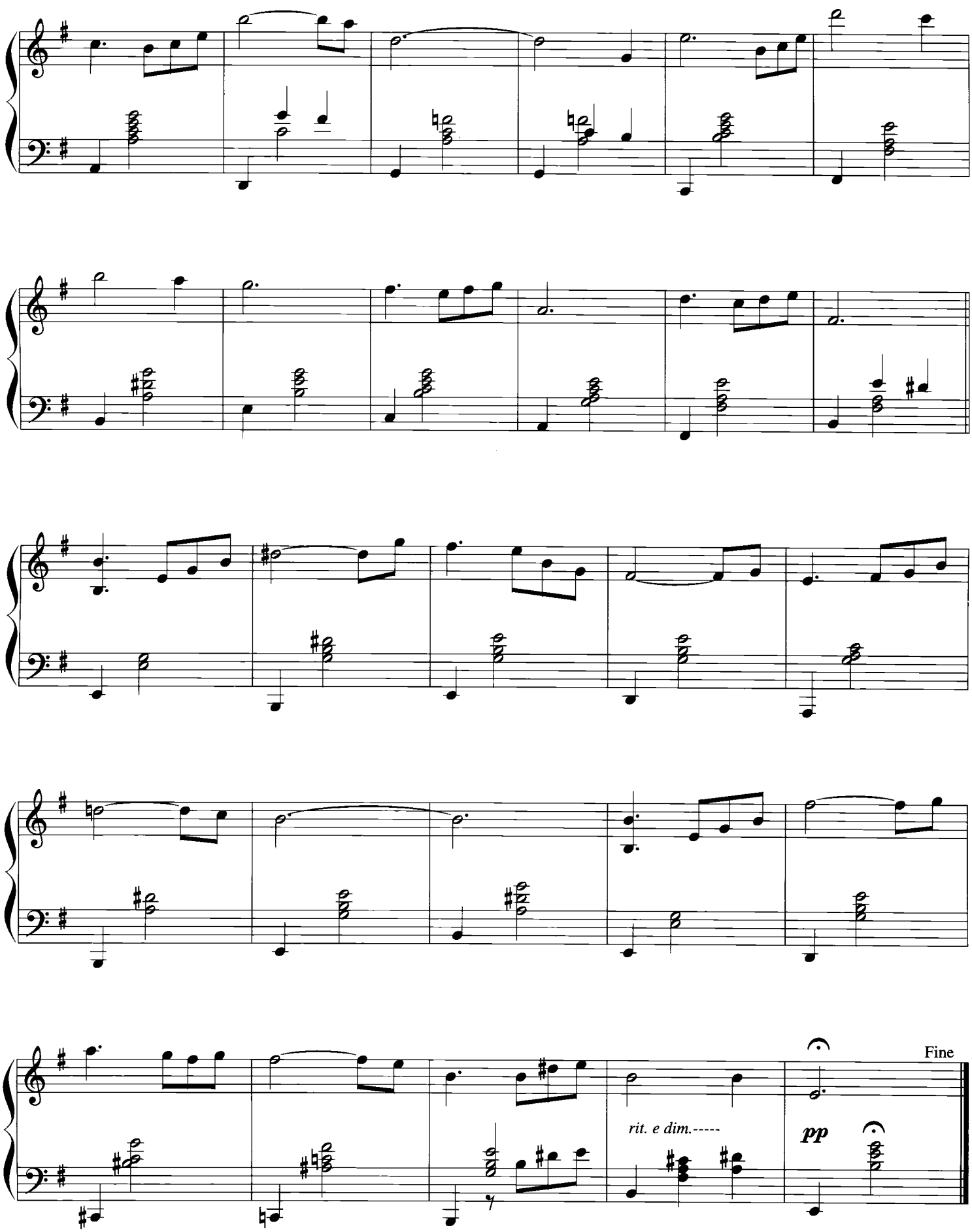
Fine
rit. e dim.-----
pp

Éden

에덴

André Gagnon

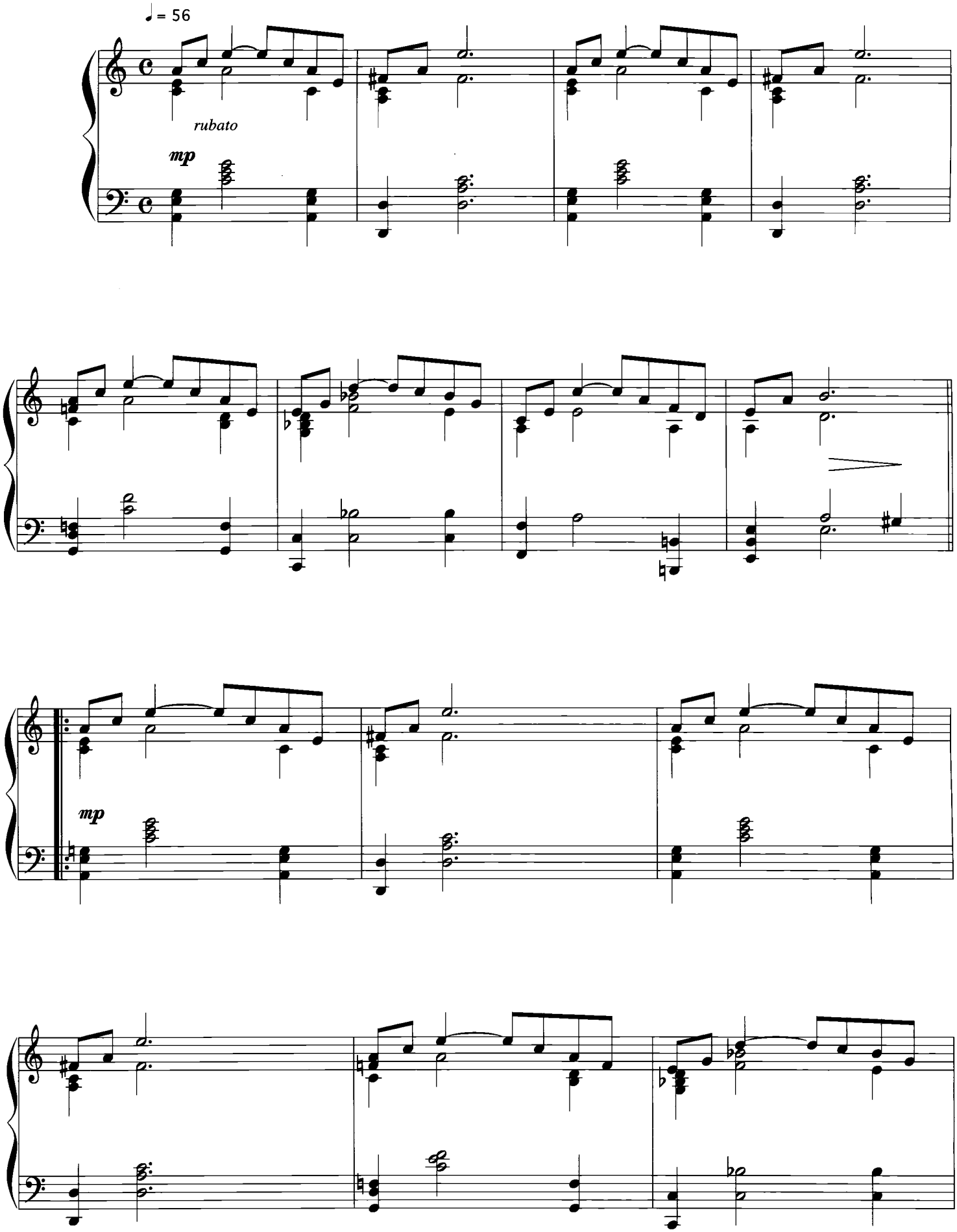

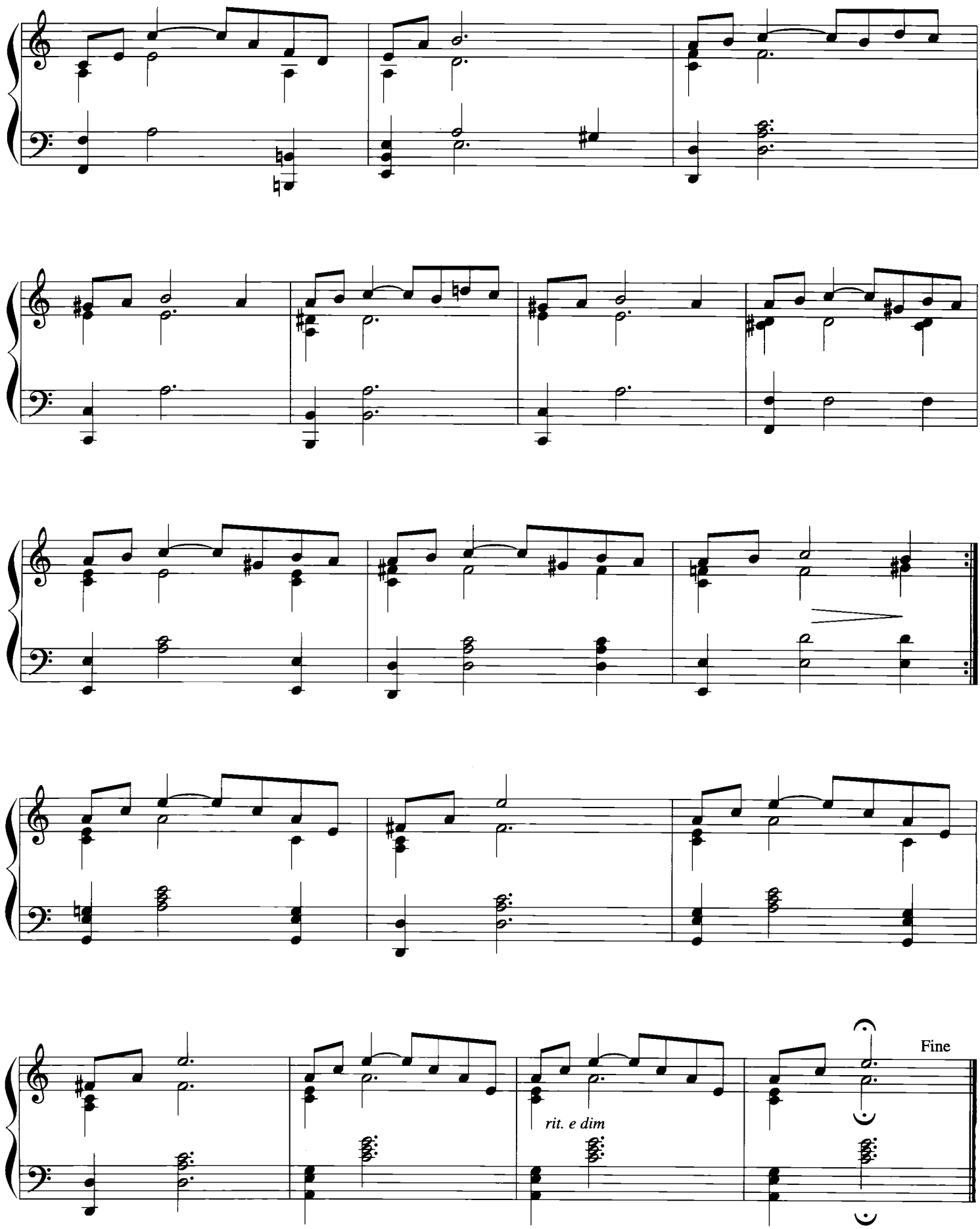
rit. e dim
Fine

L'attente

기다림

André Gagnon

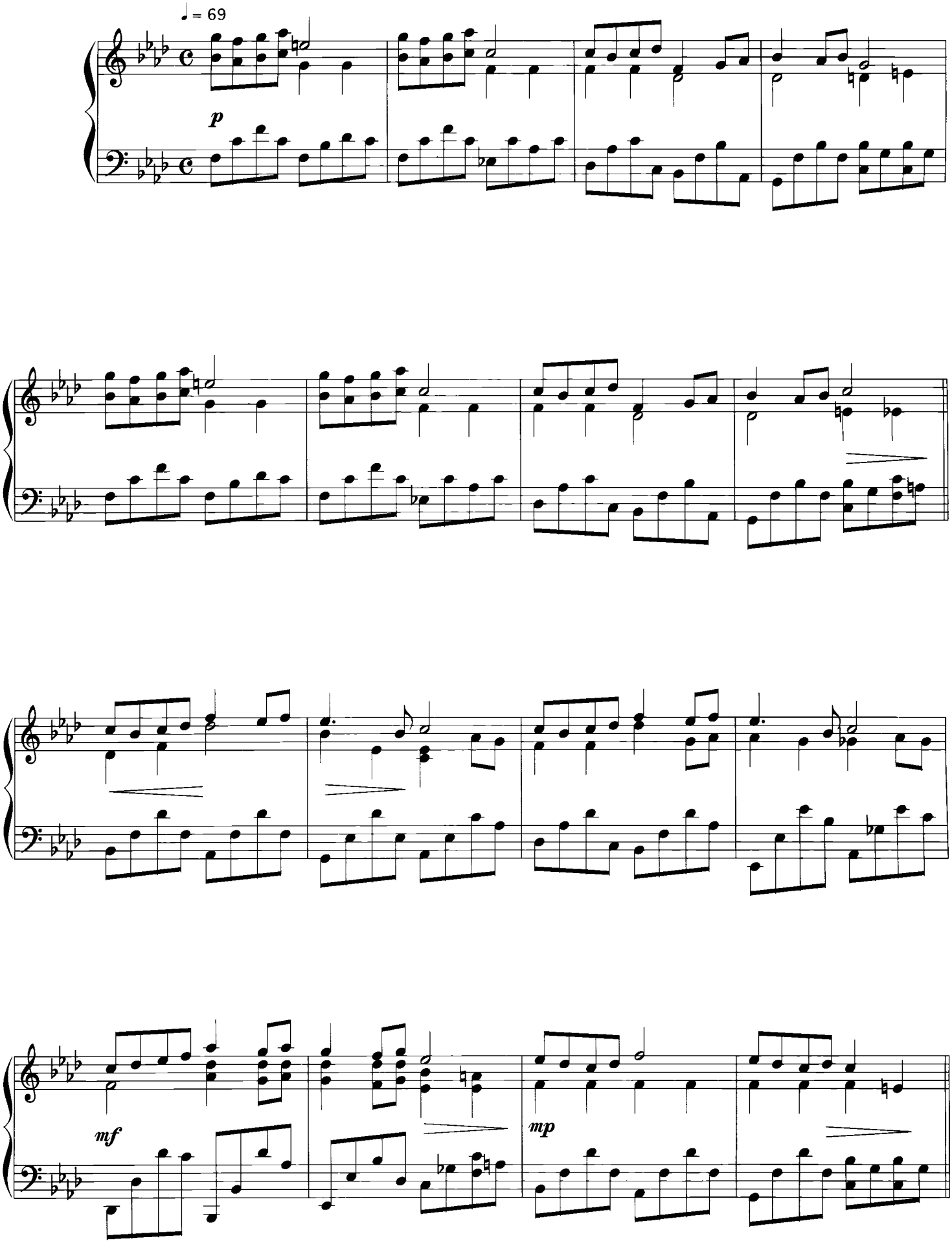

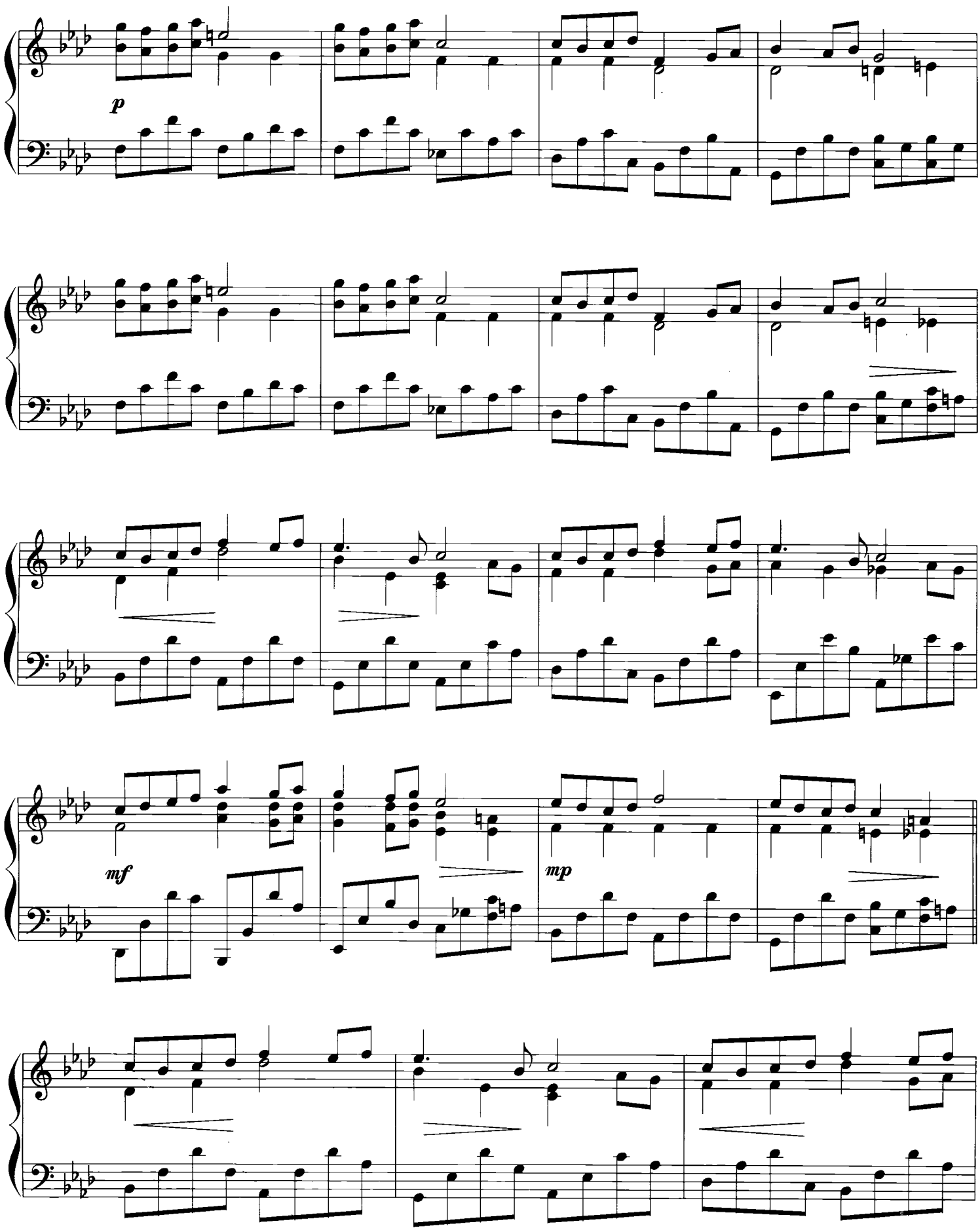
p
mf
mp

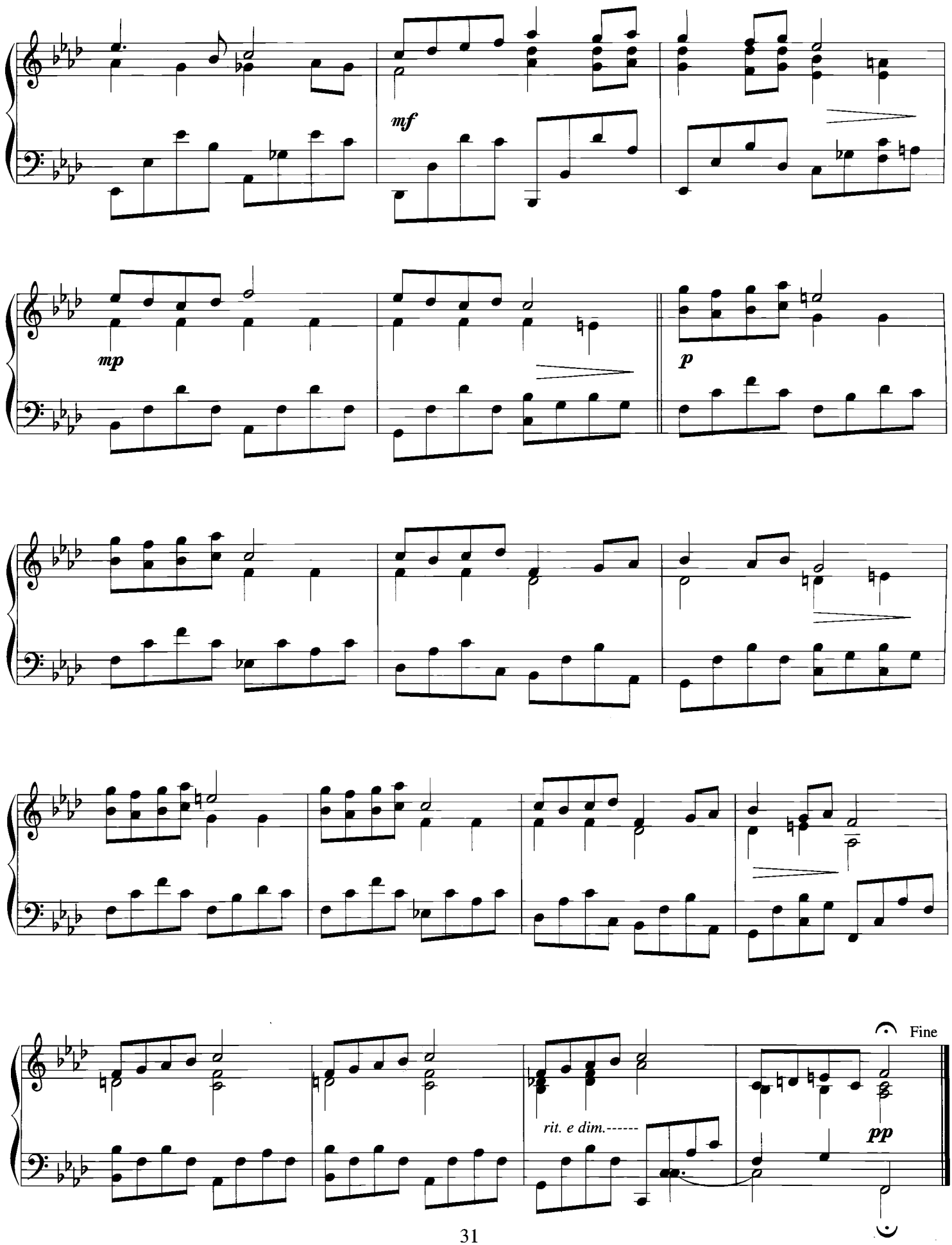
mf
mp
p
rit. e dim.------
pp
Fine

Un beau dimanche

눈부신 일요일

André Gagnon

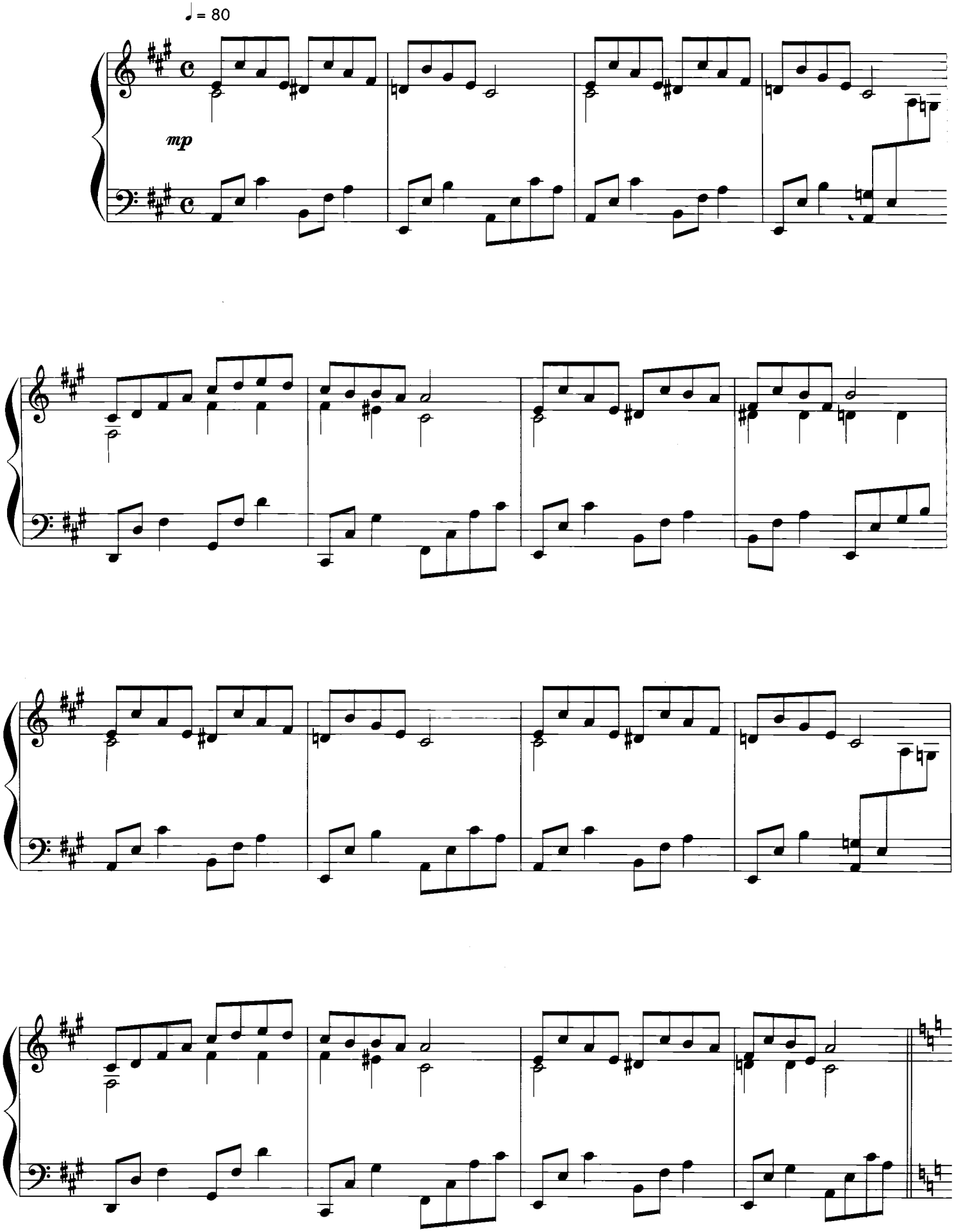

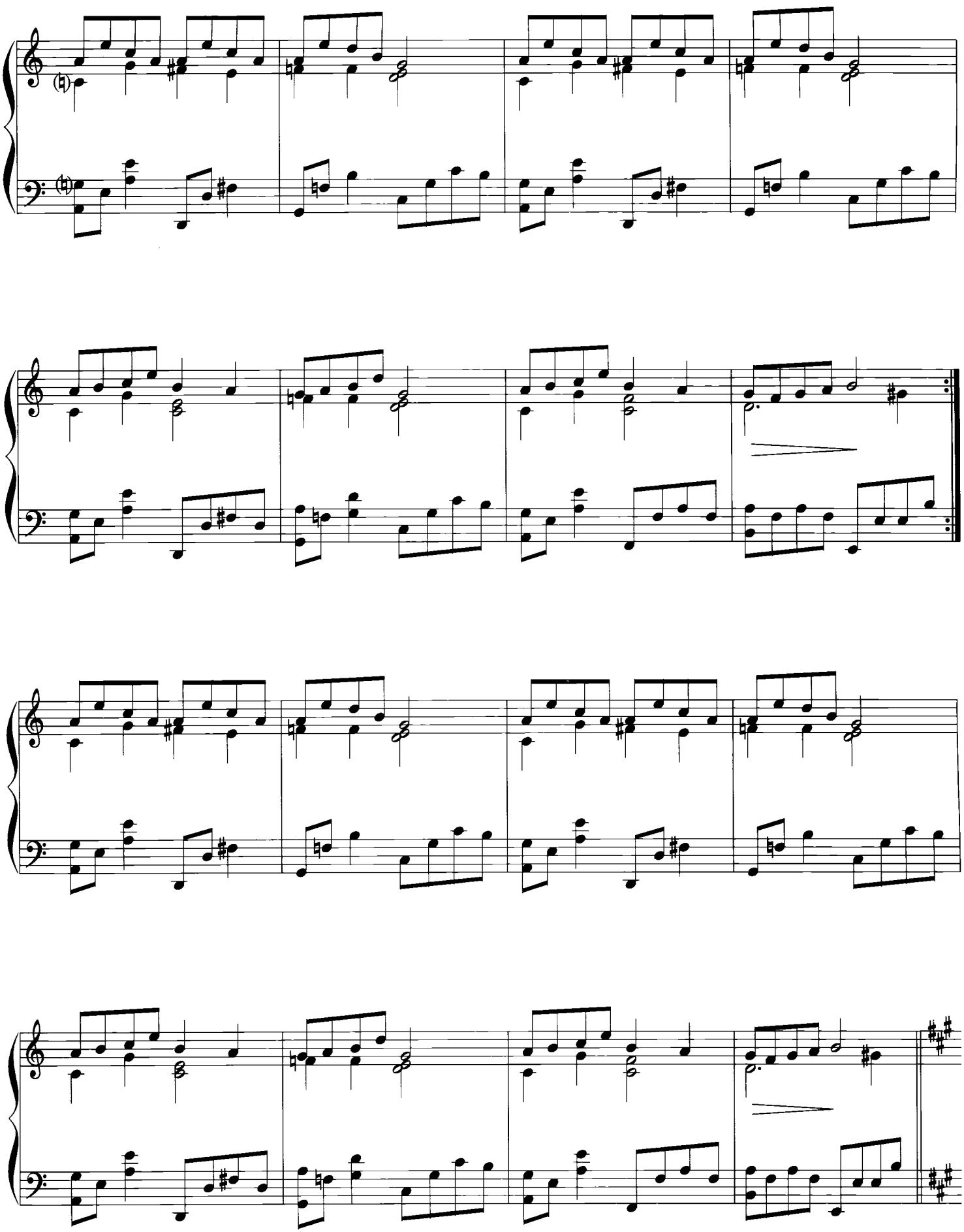

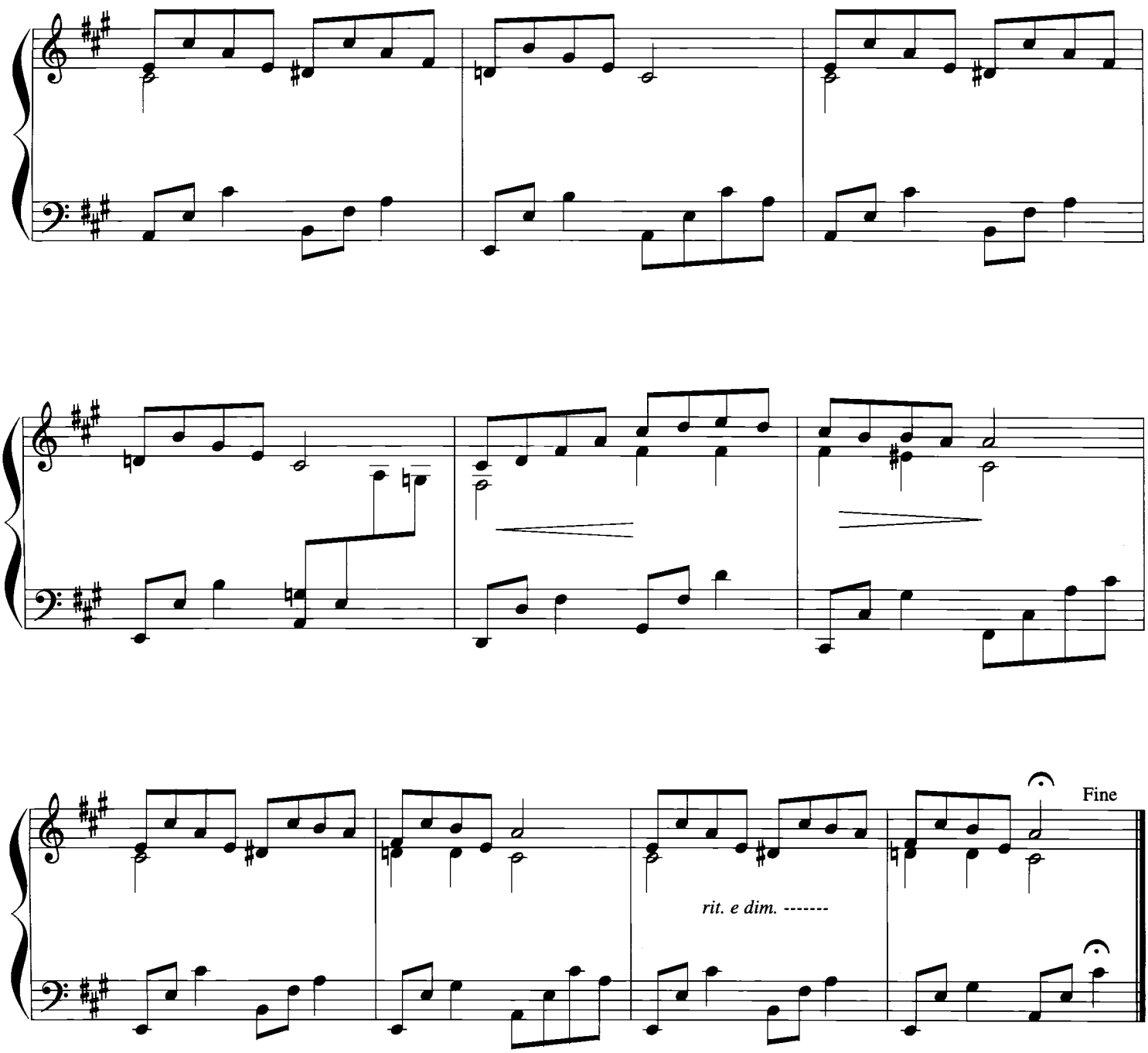
Fine
rit. e dim. -------

Bonheur fragile

행복이 남긴 무늬

André Gagnon

♩ = 80

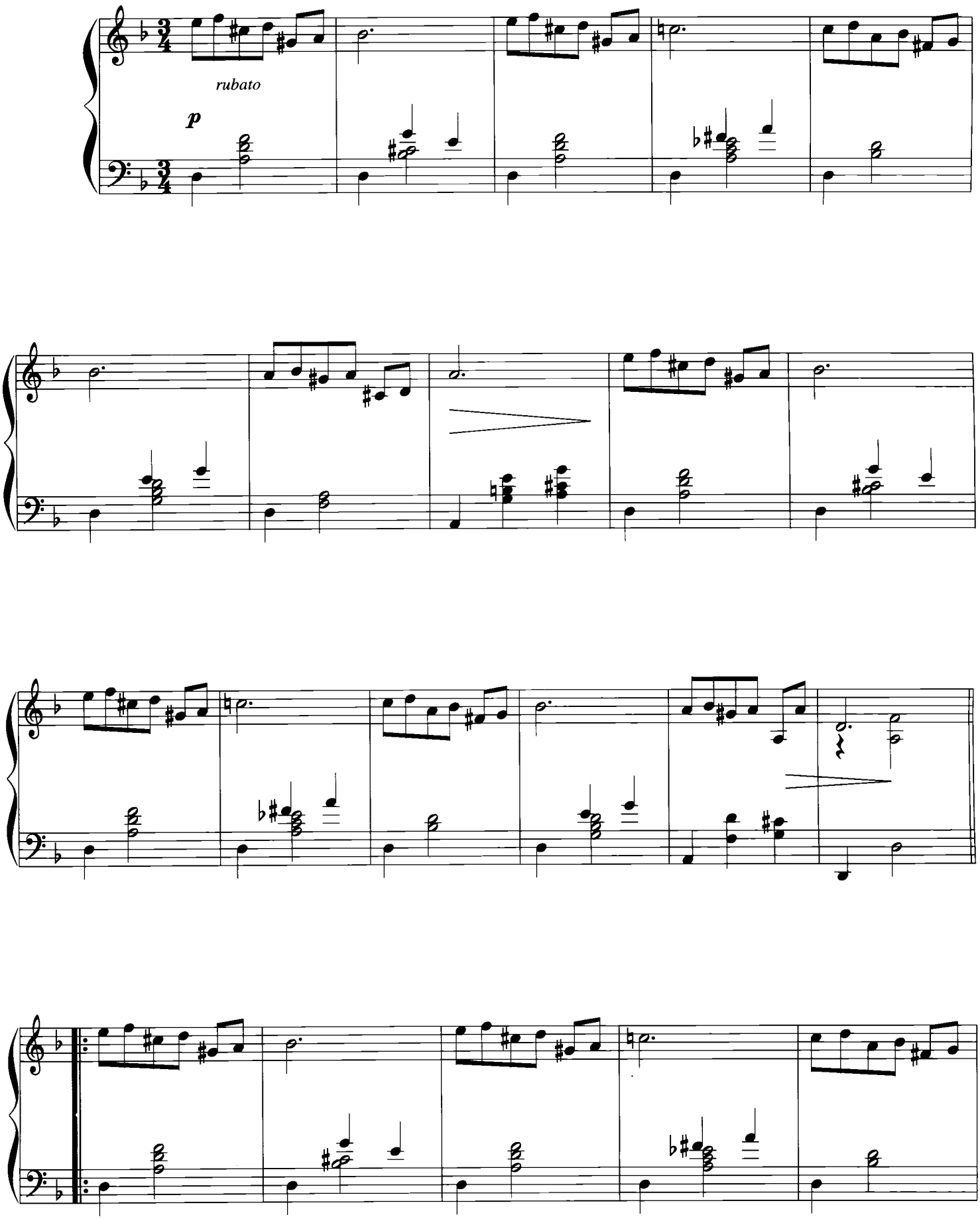

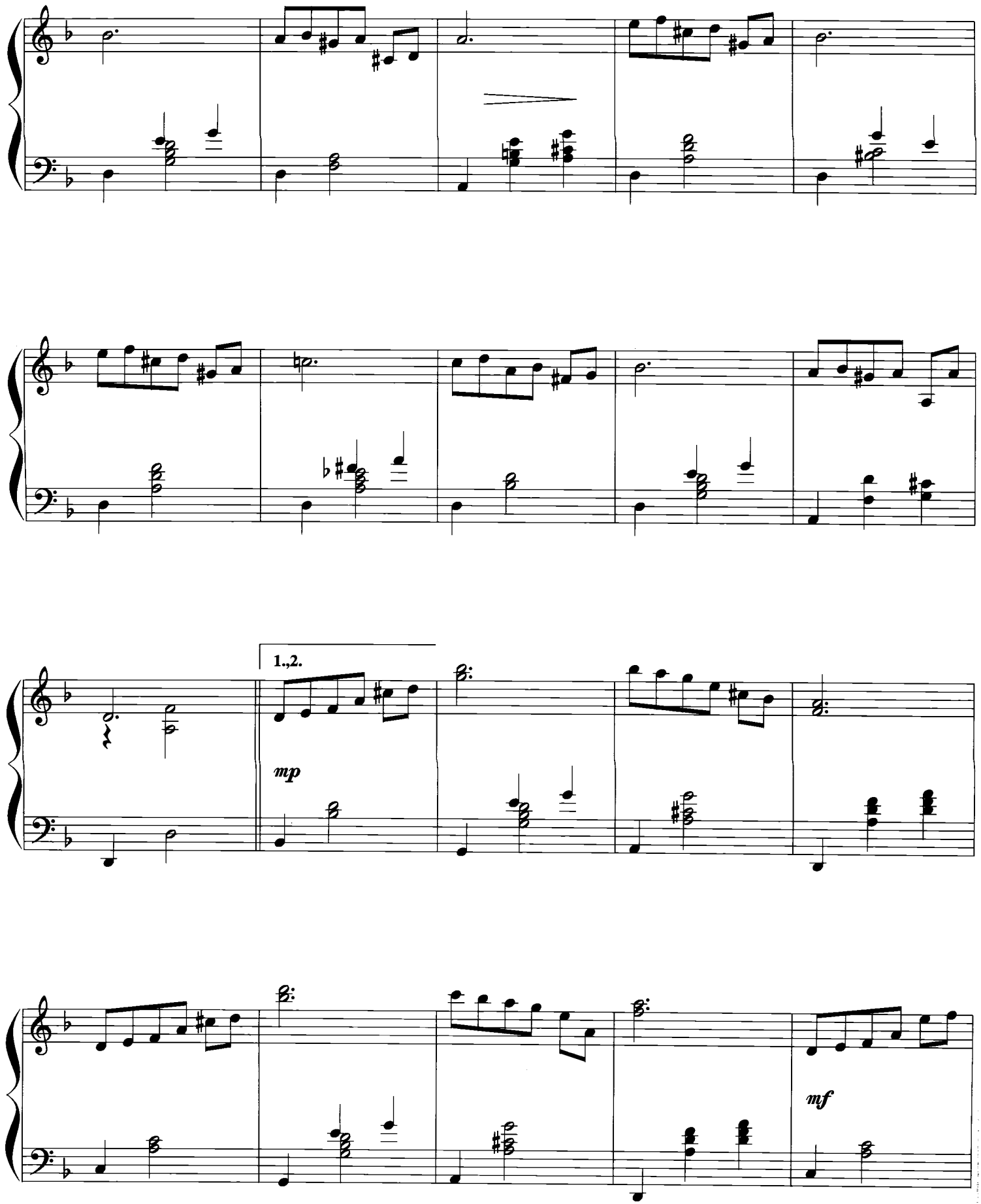
1.,2.
mp
mf

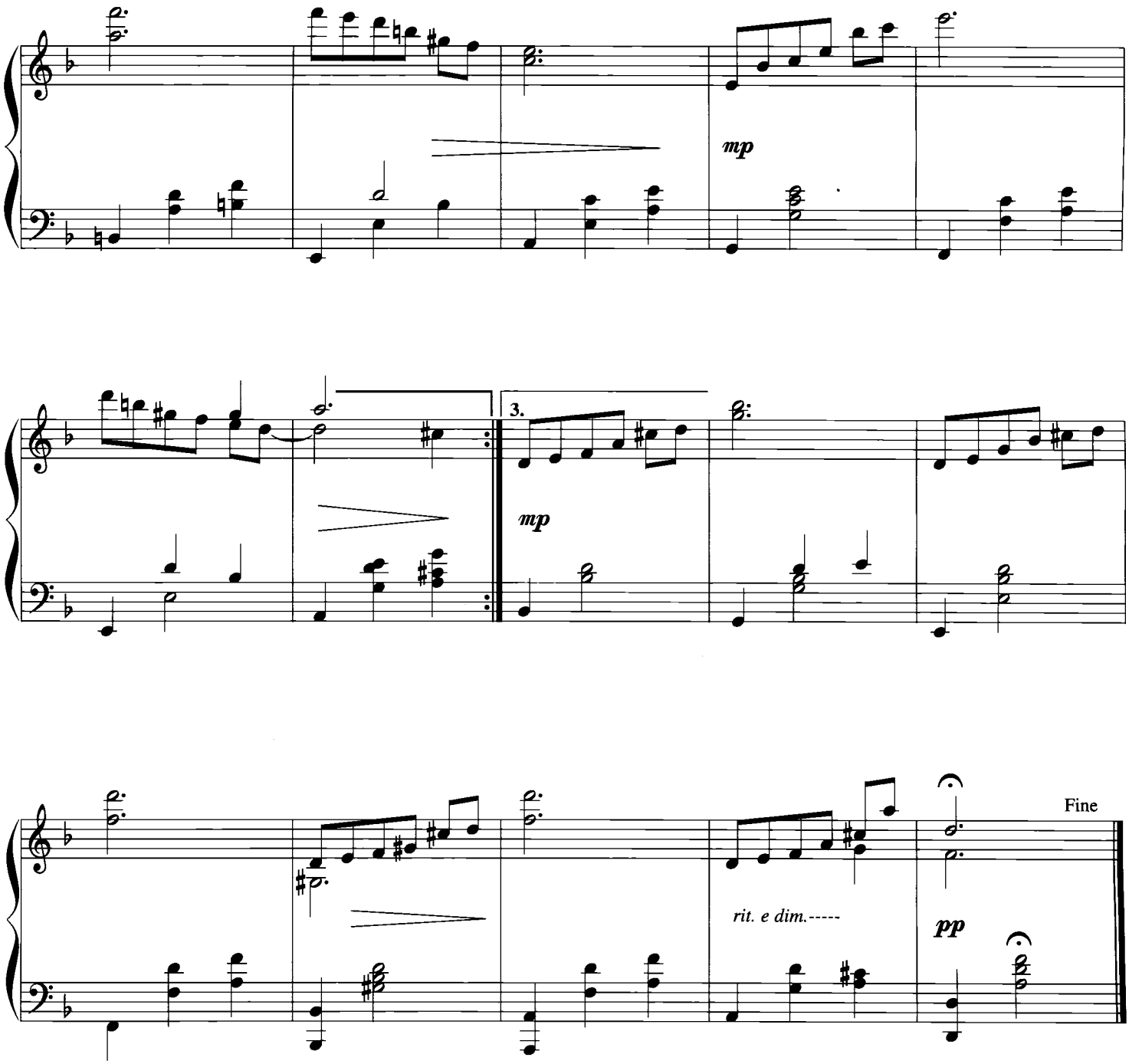
mp
3.
mp
rit. e dim.-----
pp
Fine

Vue sur le fleuve

내 마음에 흐르는 강

André Gagnon

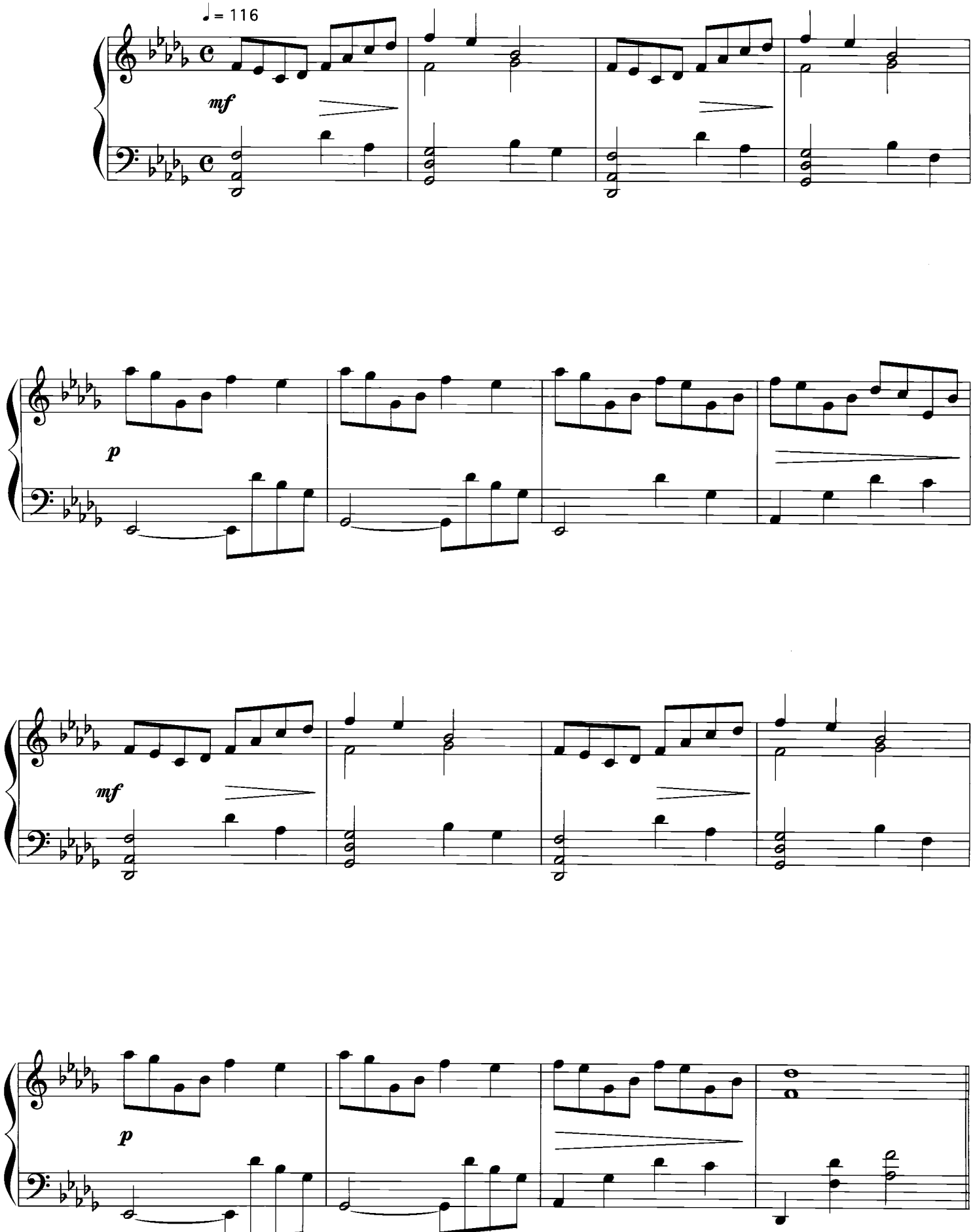

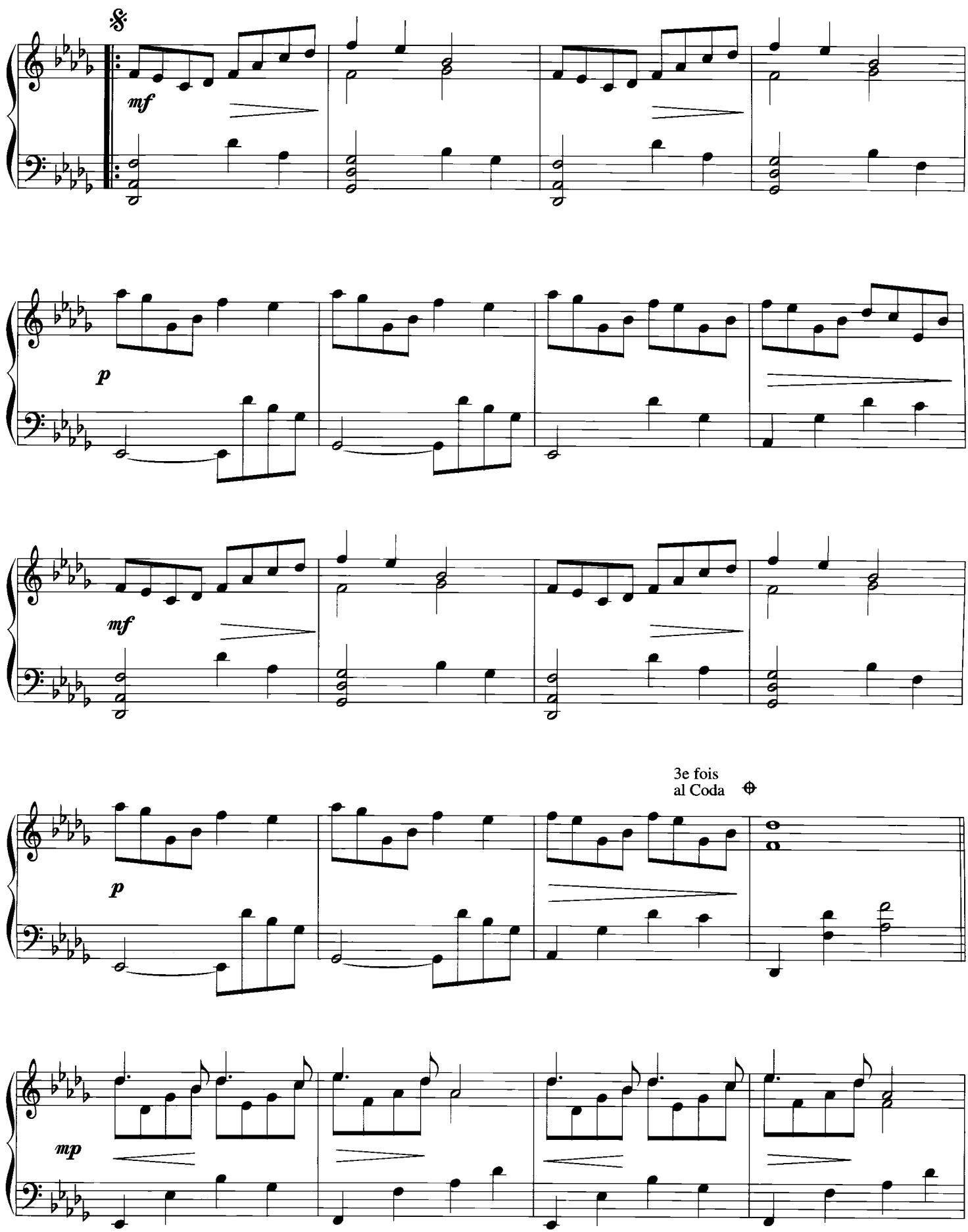
mf
p
mf
3e fois
al Coda
mp

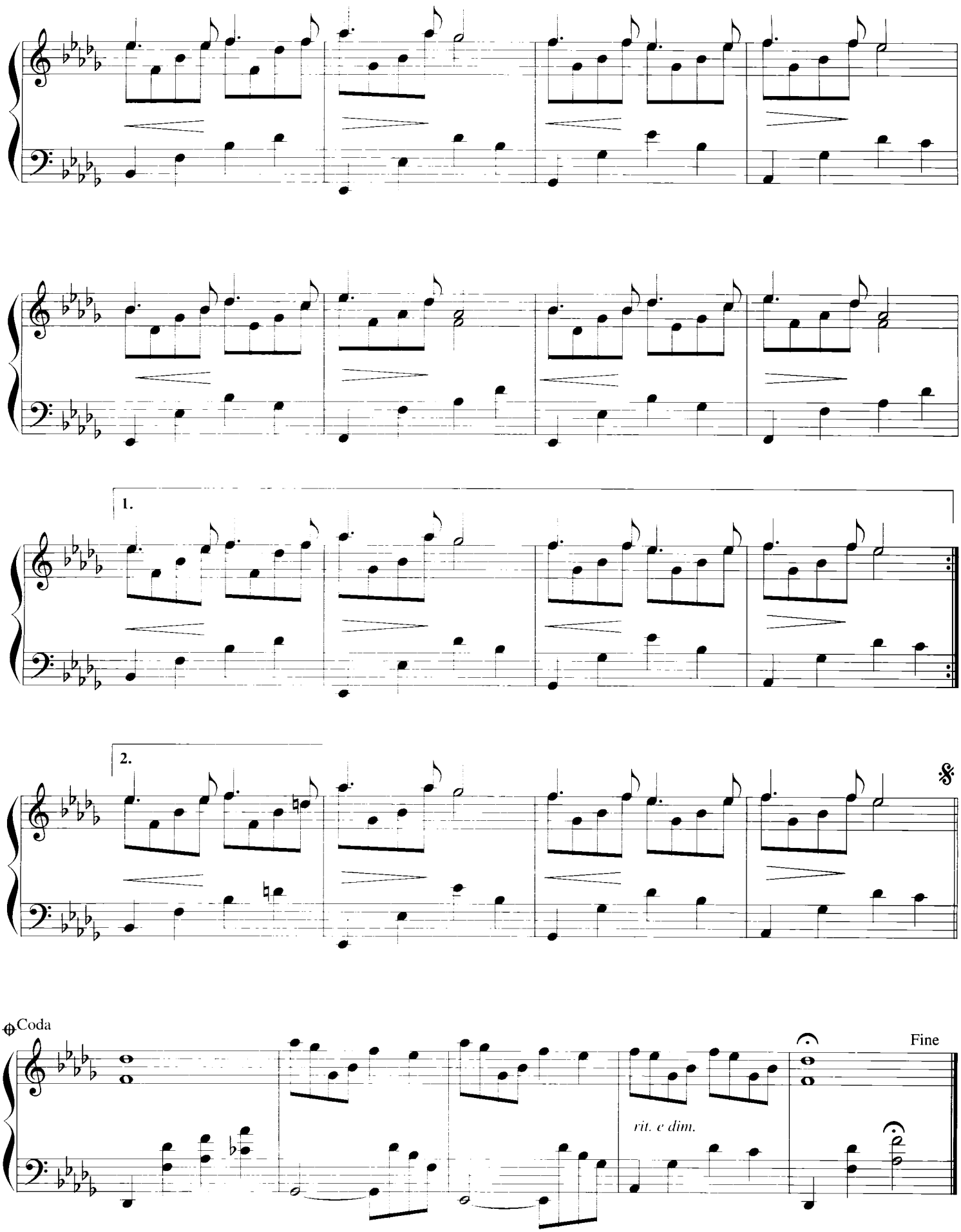
1.
2.
Coda
rit. e dim.
Fine

Souvenir de varsovie

바르샤바의 추억

André Gagnon

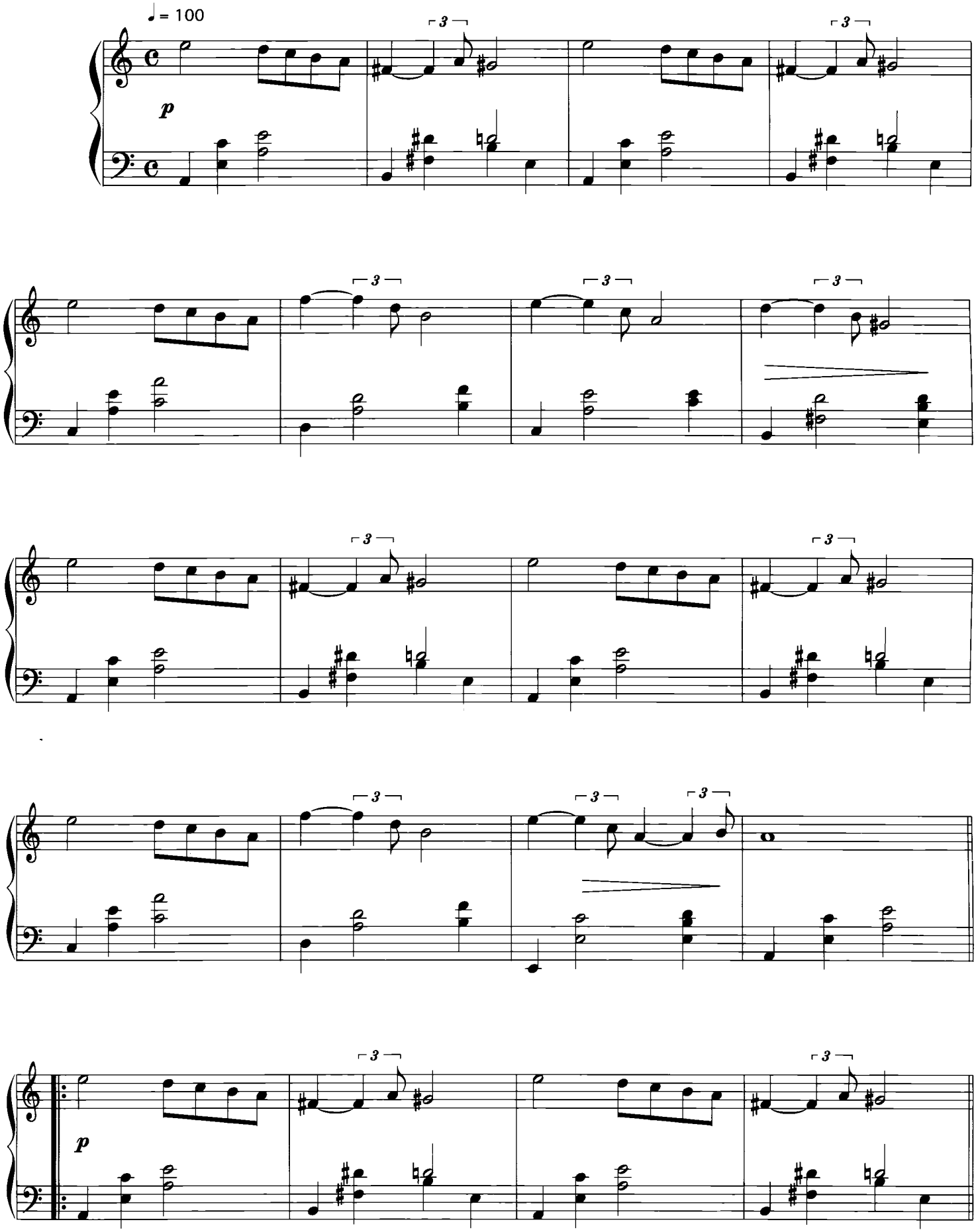

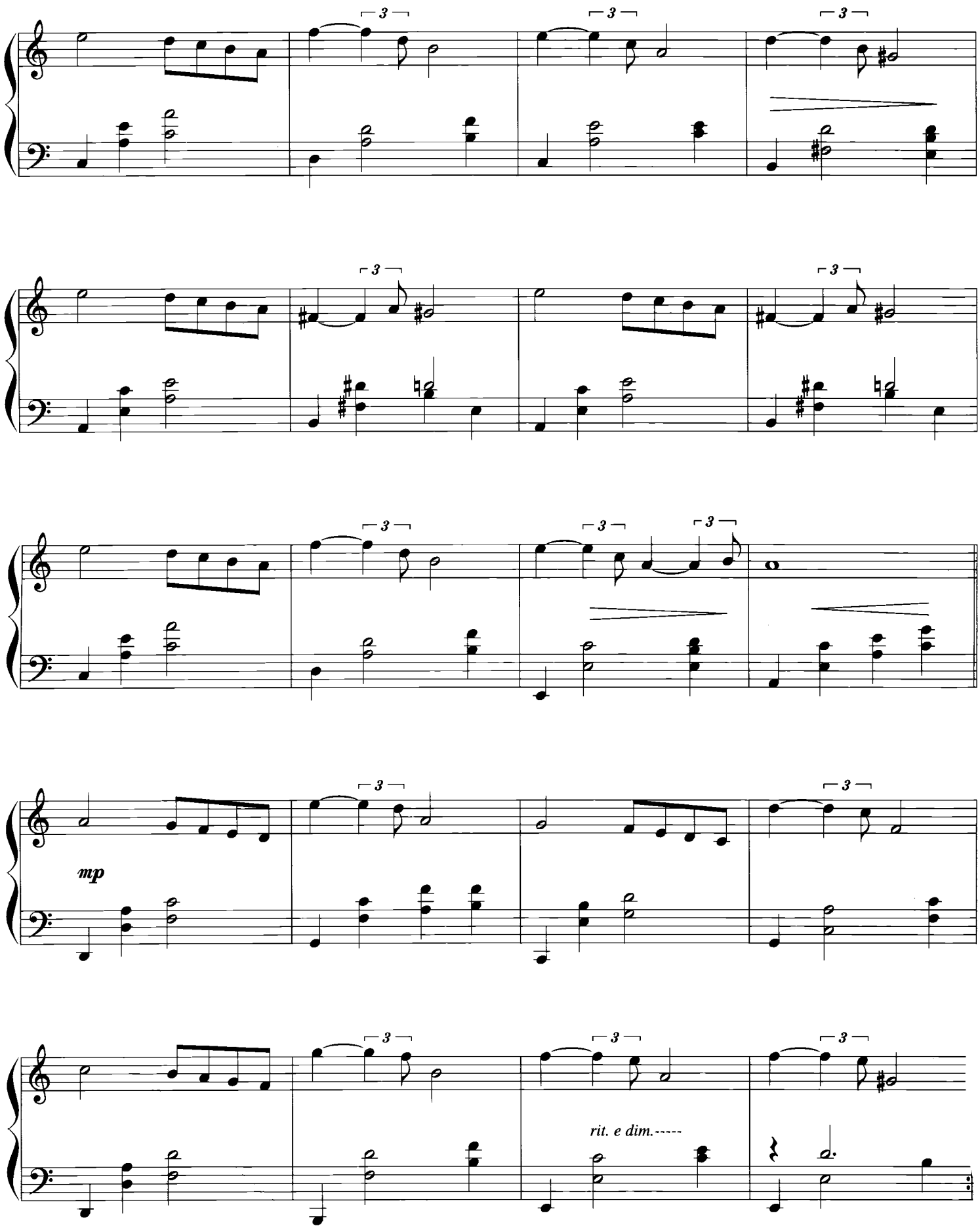
mp
rit. e dim.-----

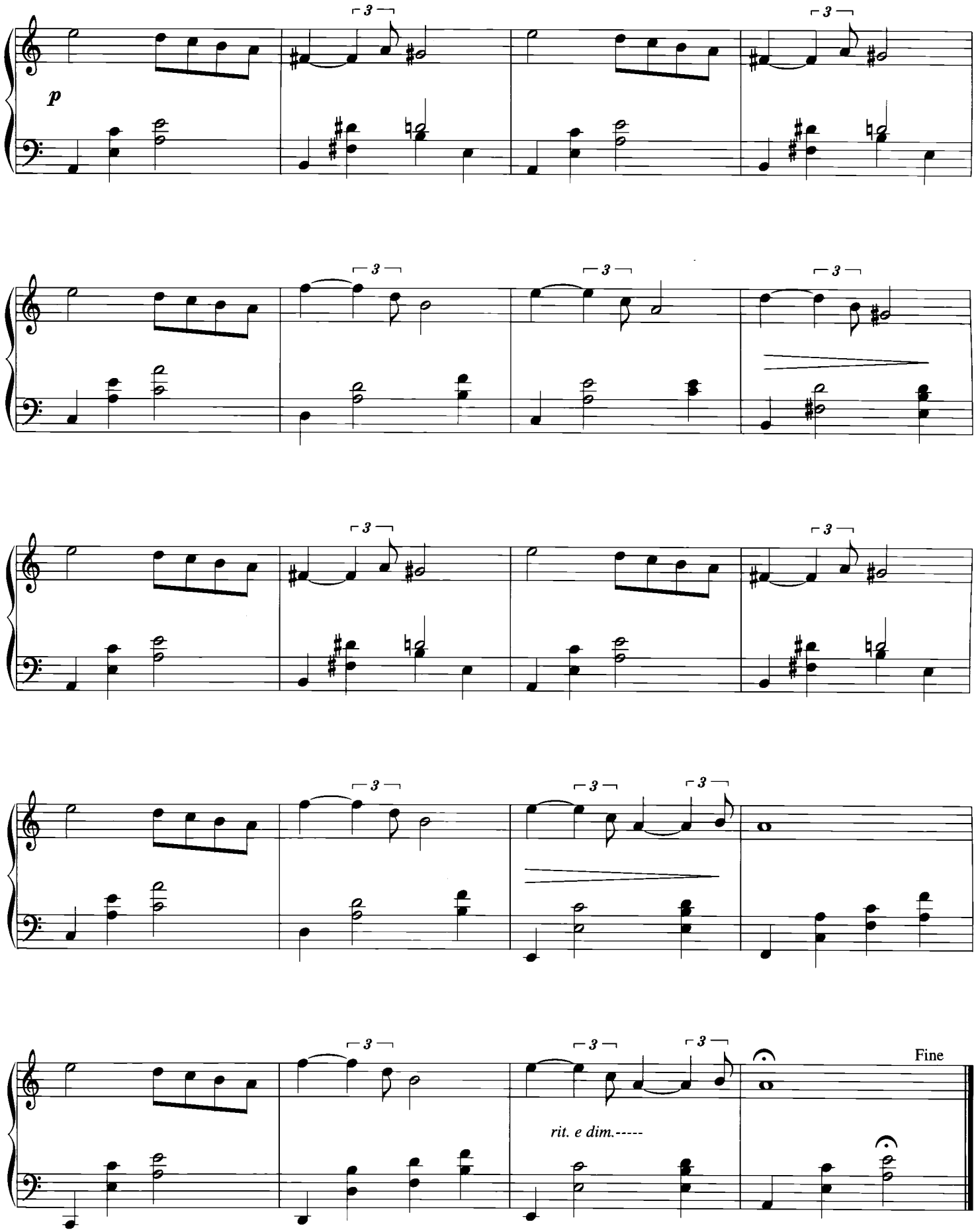
p
3
rit. e dim.-----
Fine

Petite valse

어린이 왈츠

André Gagnon

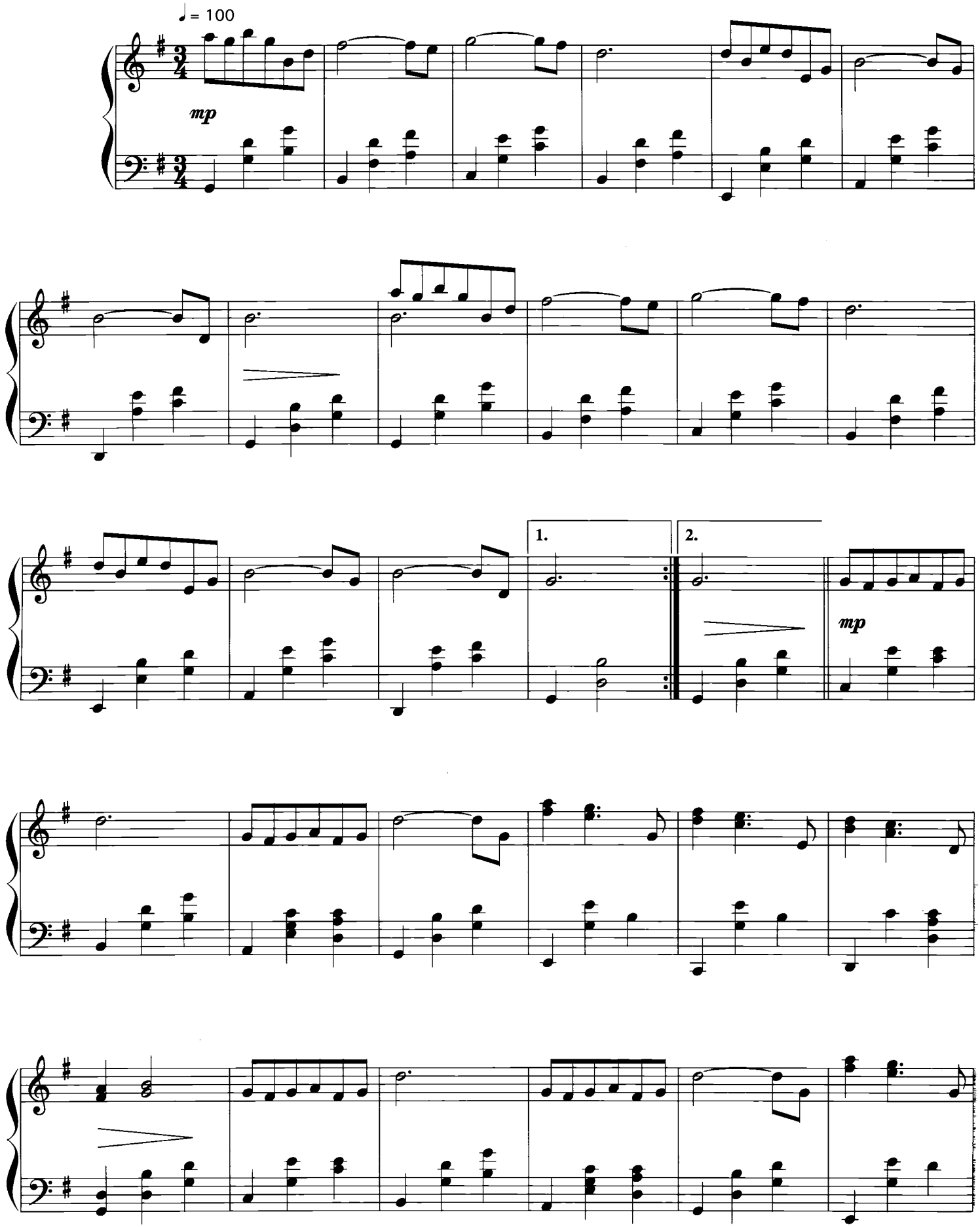

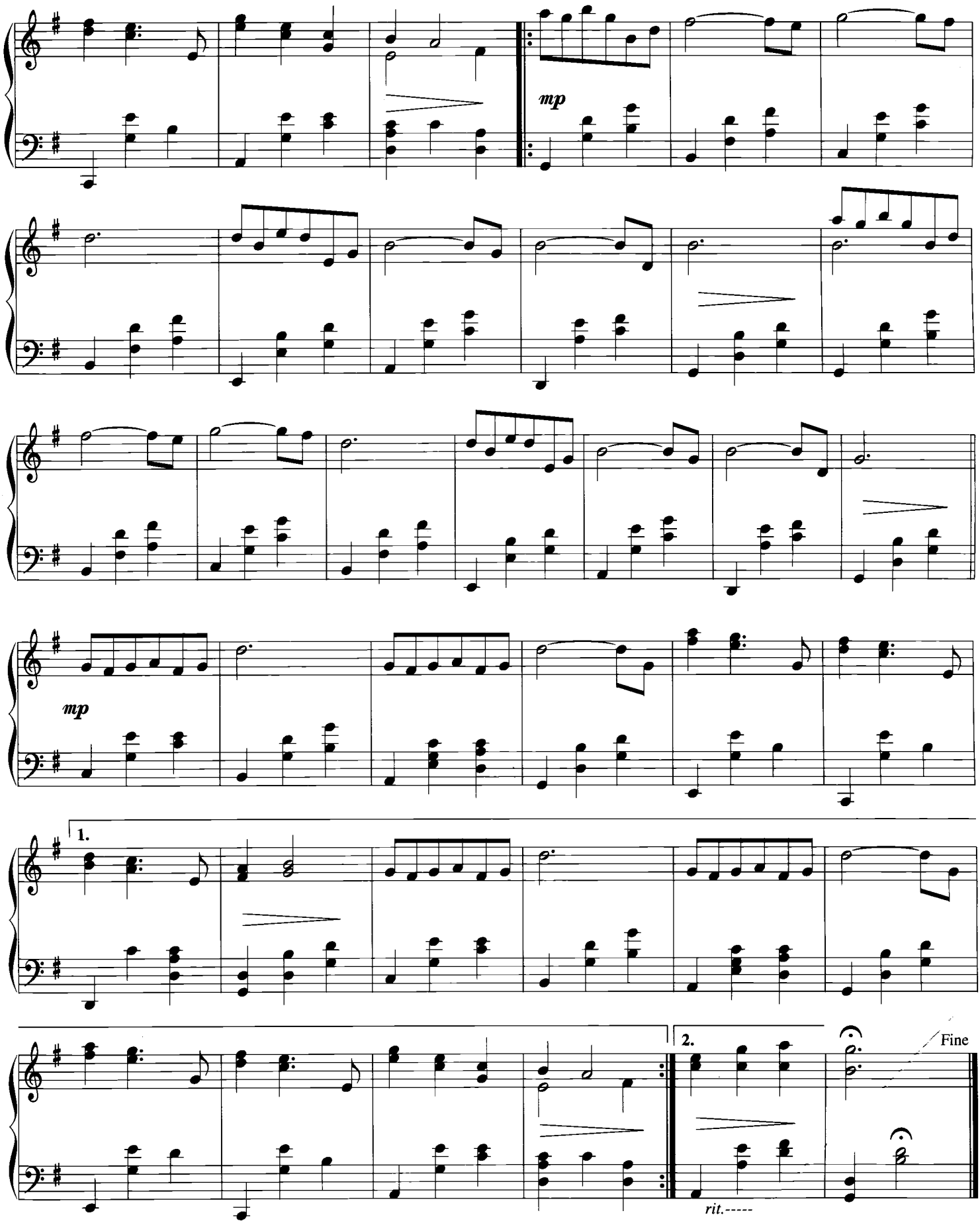
mp
mp
1.
2.
Fine
rit.-----

Presque rien

그대의 빈자리

André Gagnon

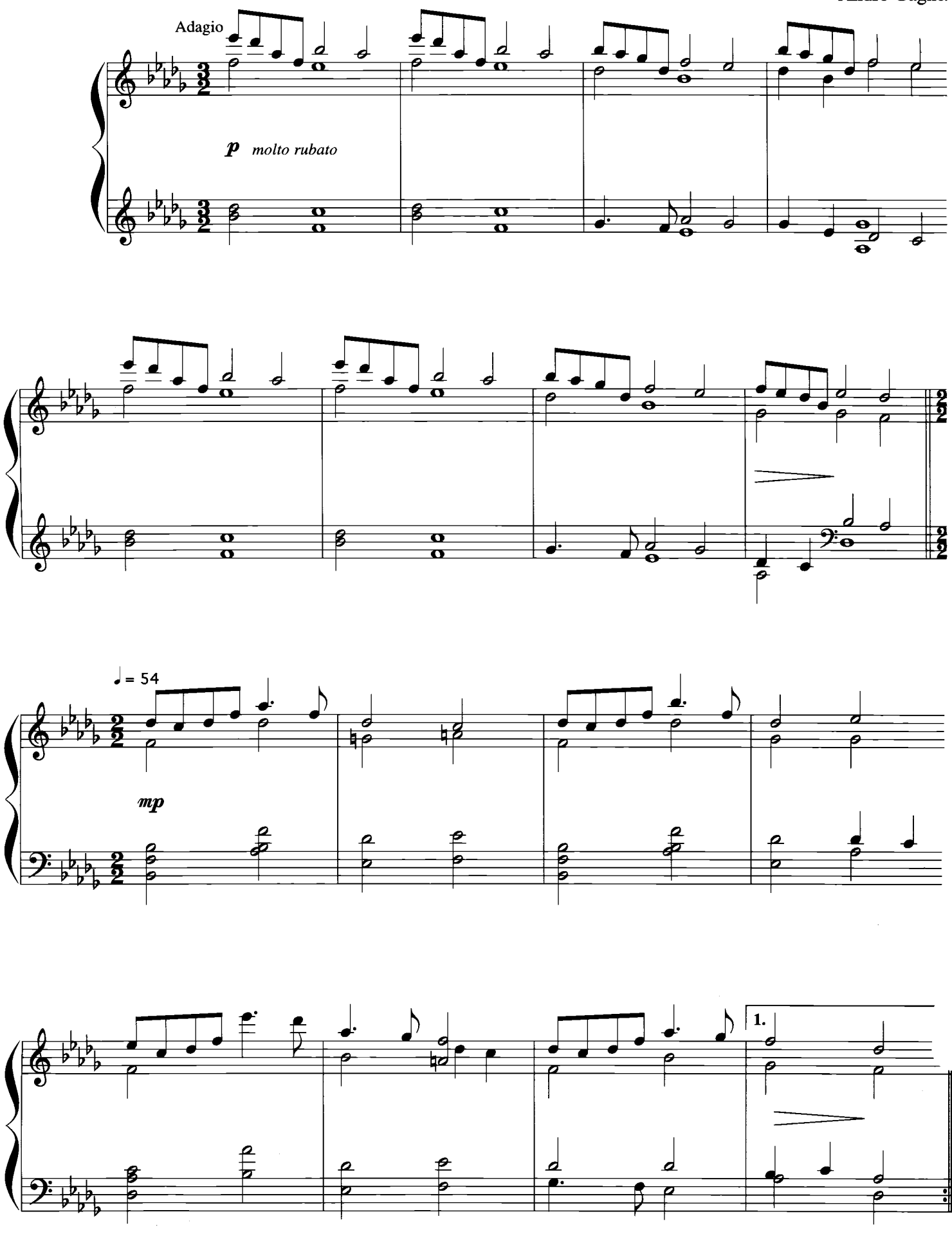

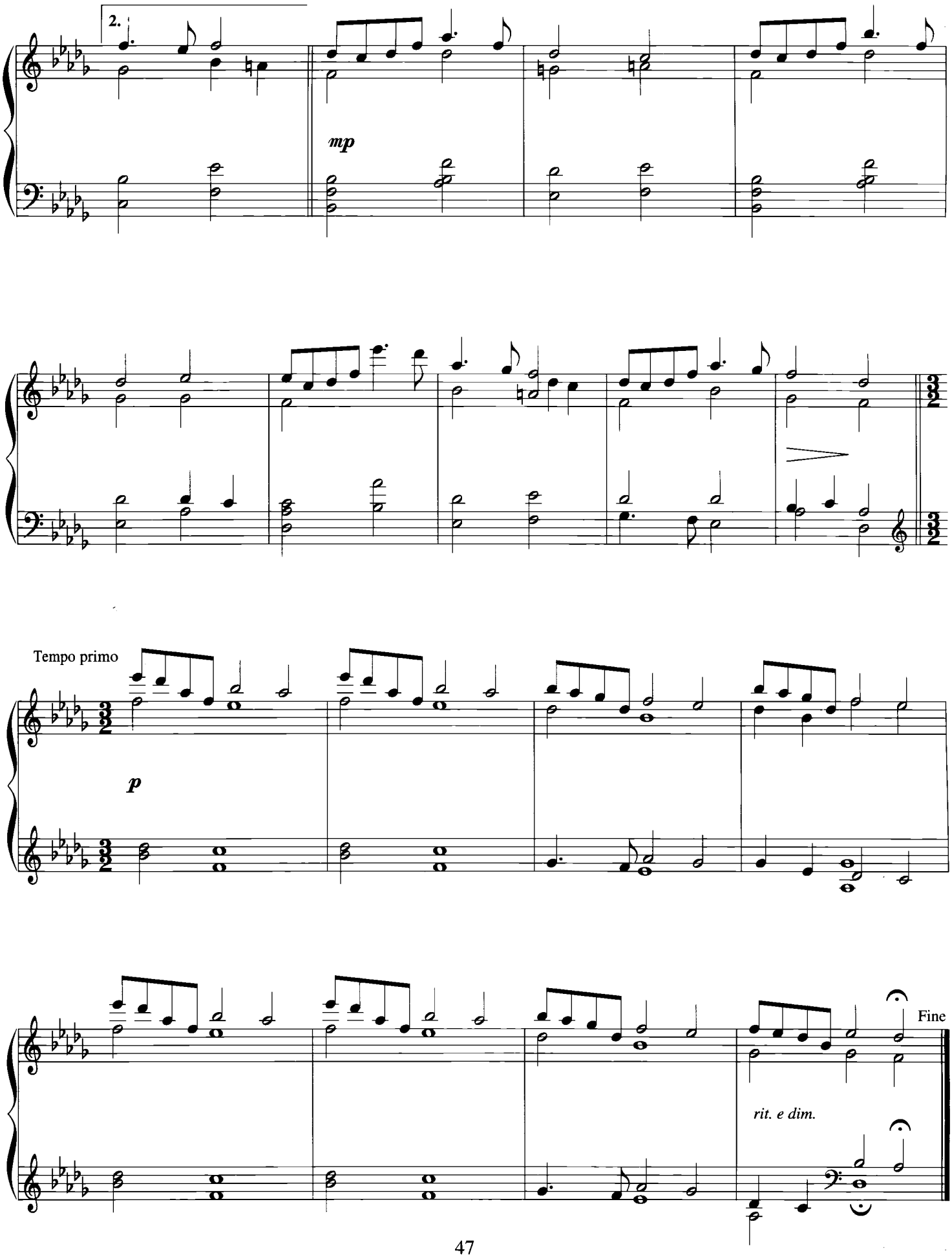
2.
mp
Tempo primo
p
Fine
rit. e dim.

Yesteryears

지난 날들

André Gagnon

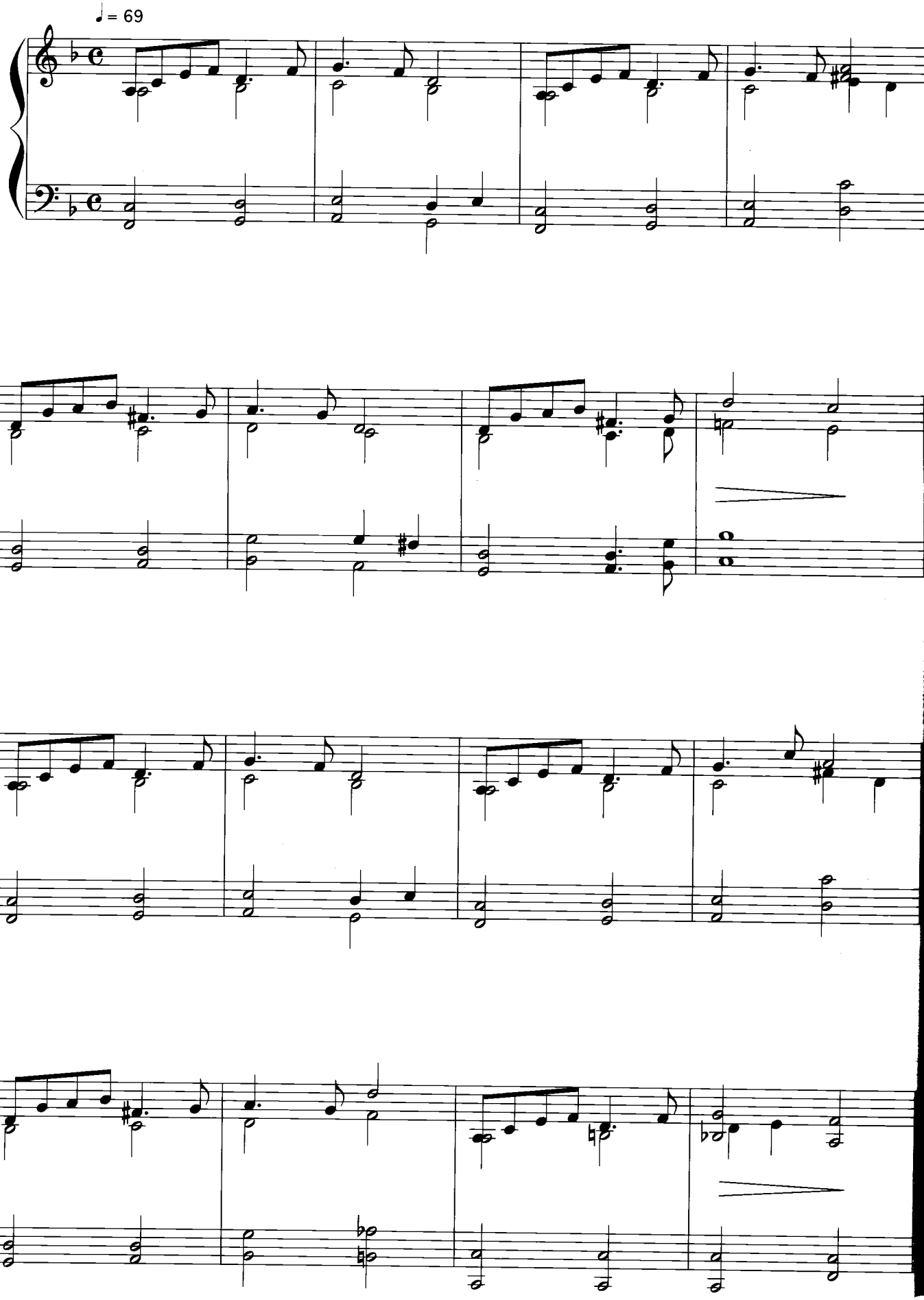

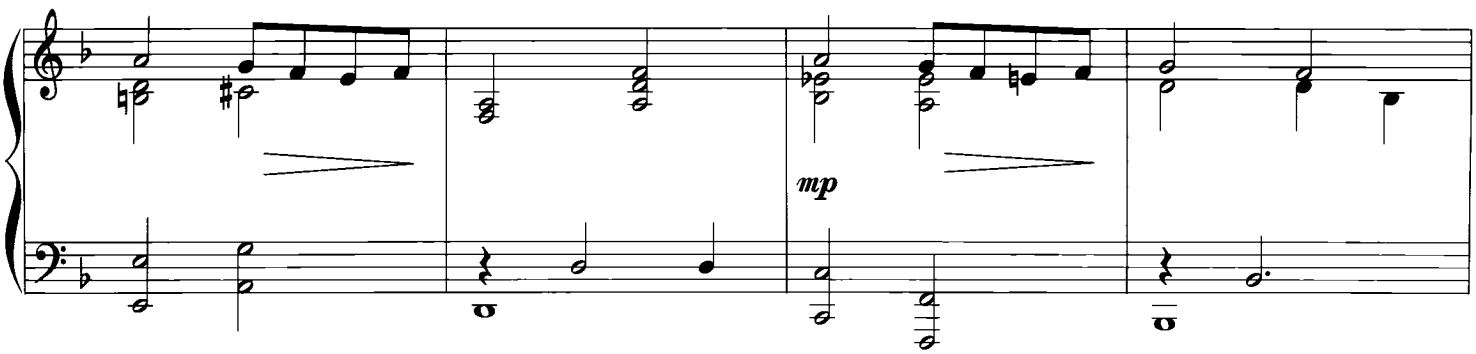
mp

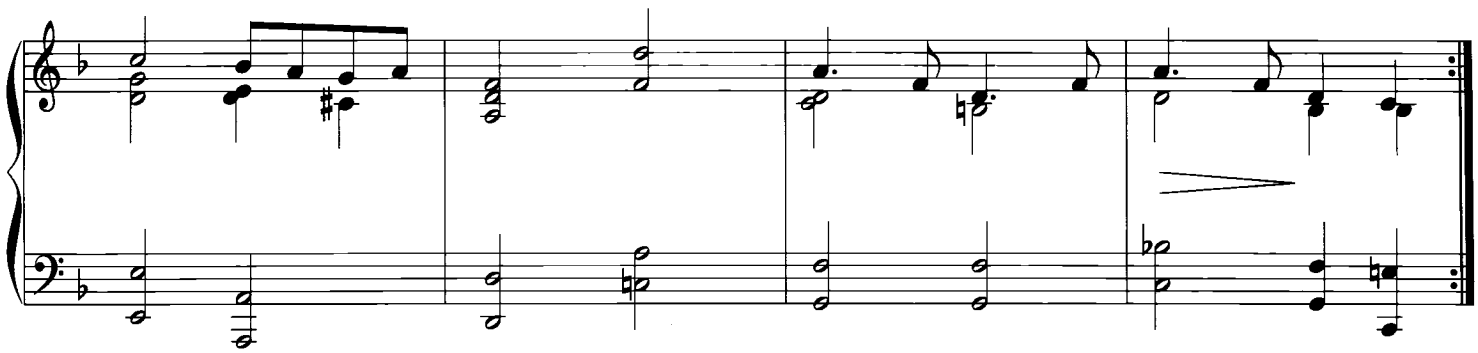

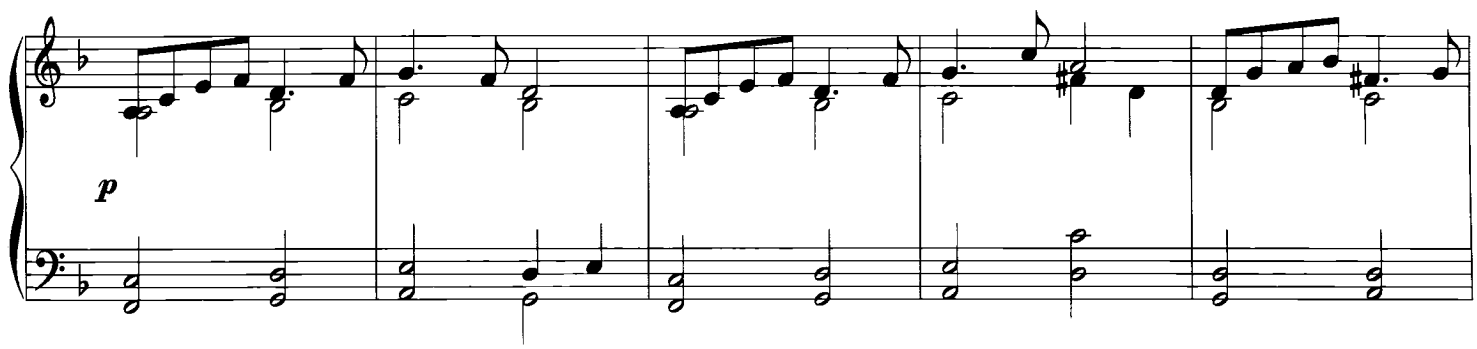
p

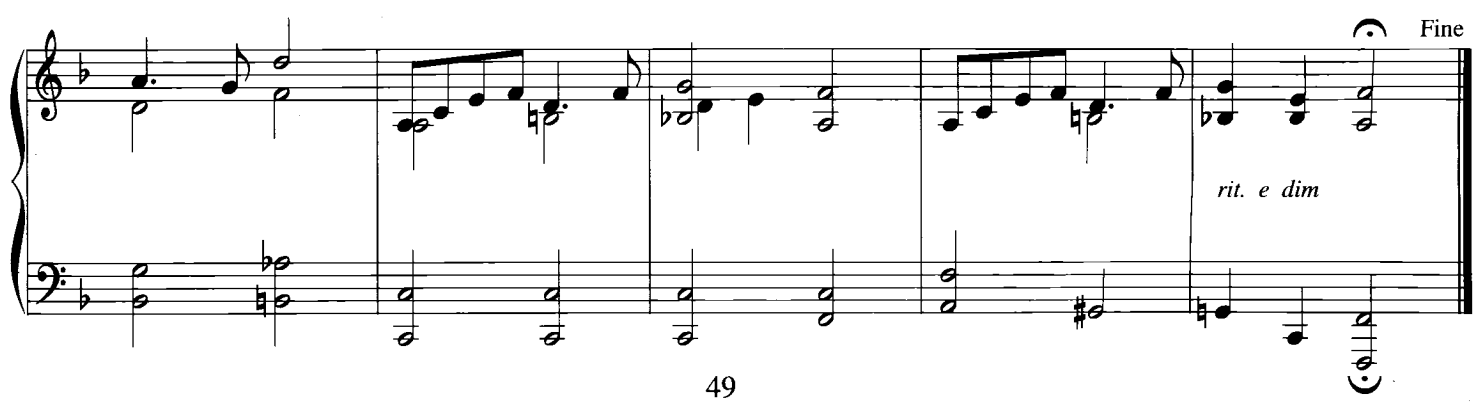
Fine
rit. e dim

Déjà la nuit

밤의 흔적

André Gagnon

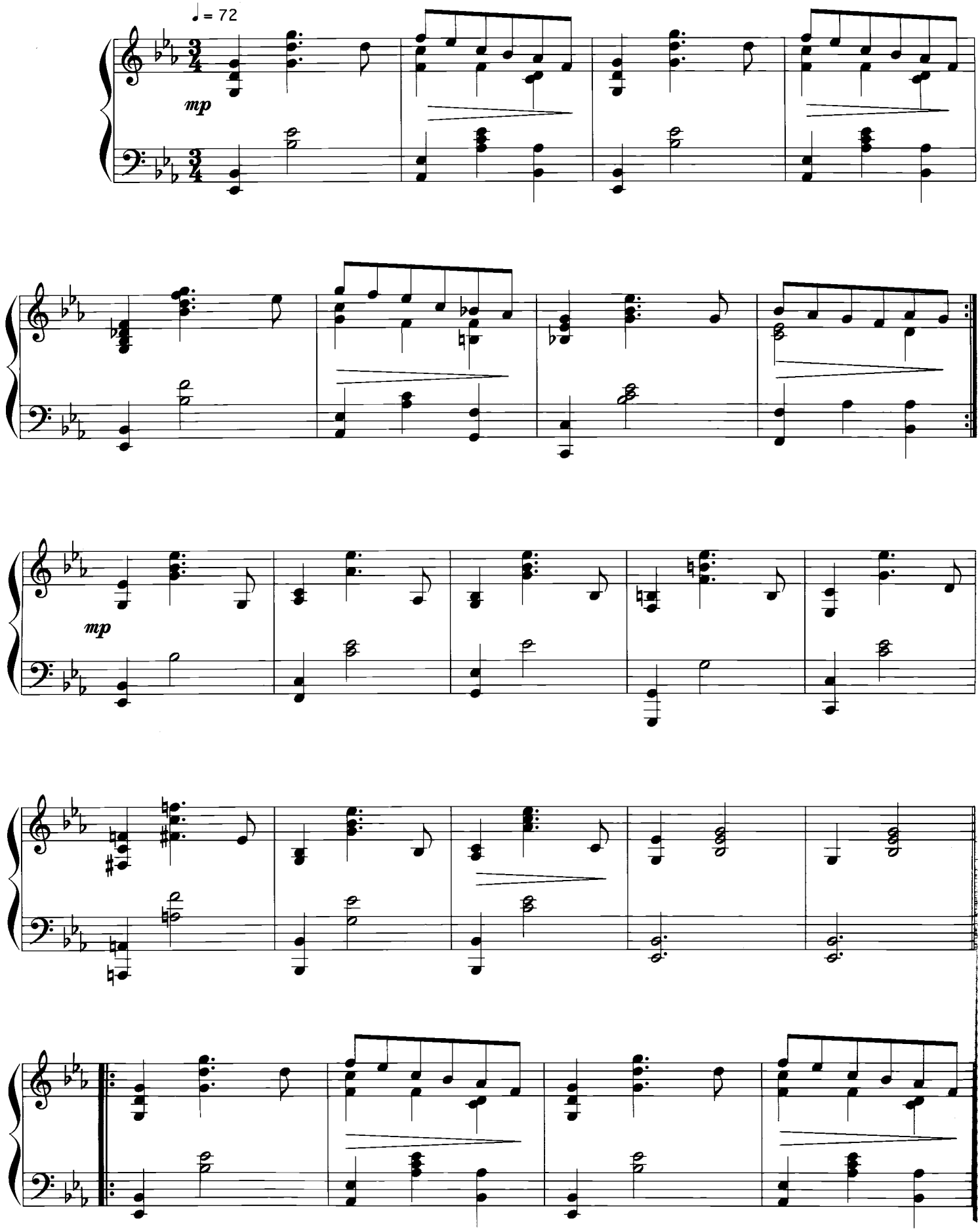

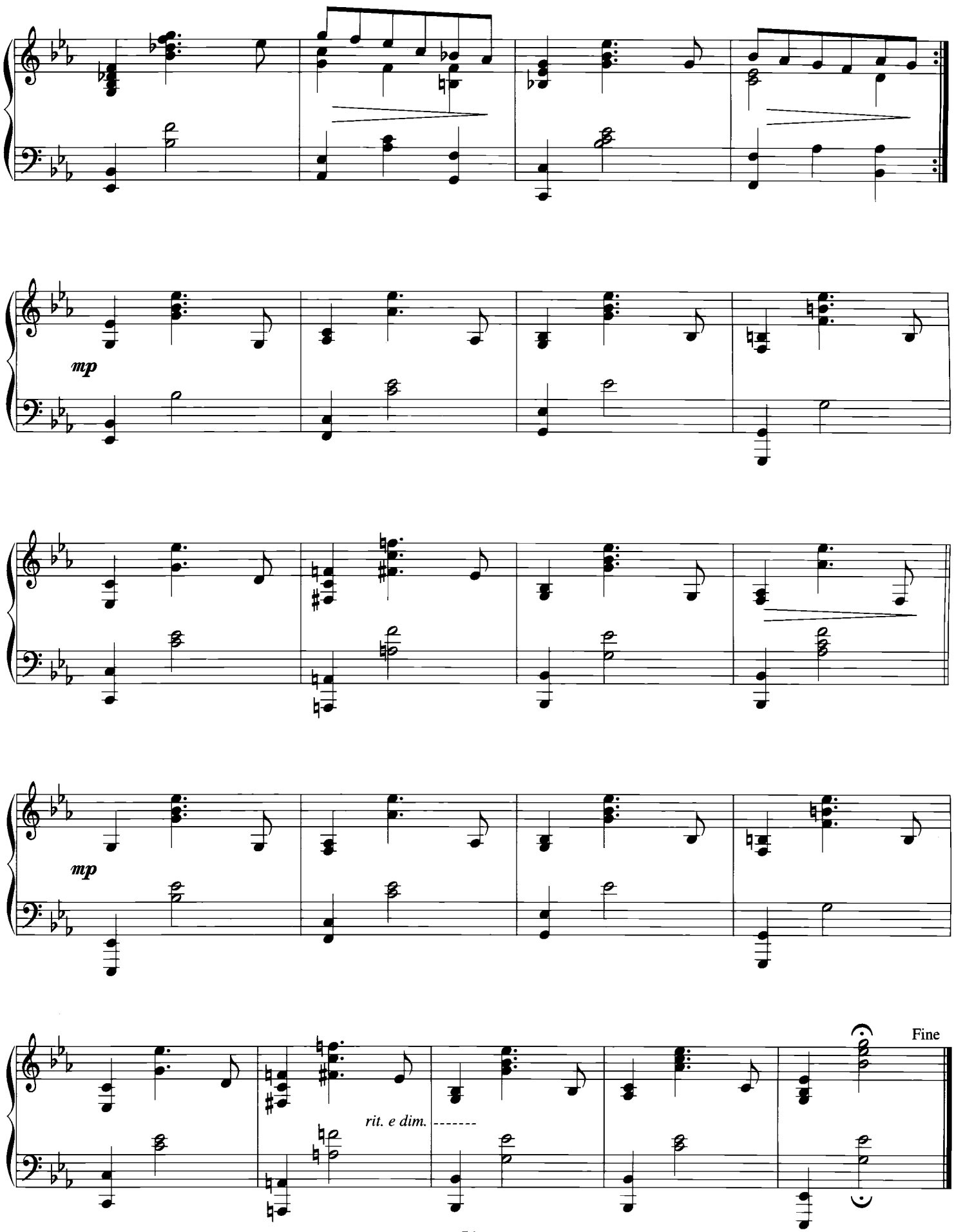
mp
mp
rit. e dim.
Fine

Neiges

첫 눈

André Gagnon

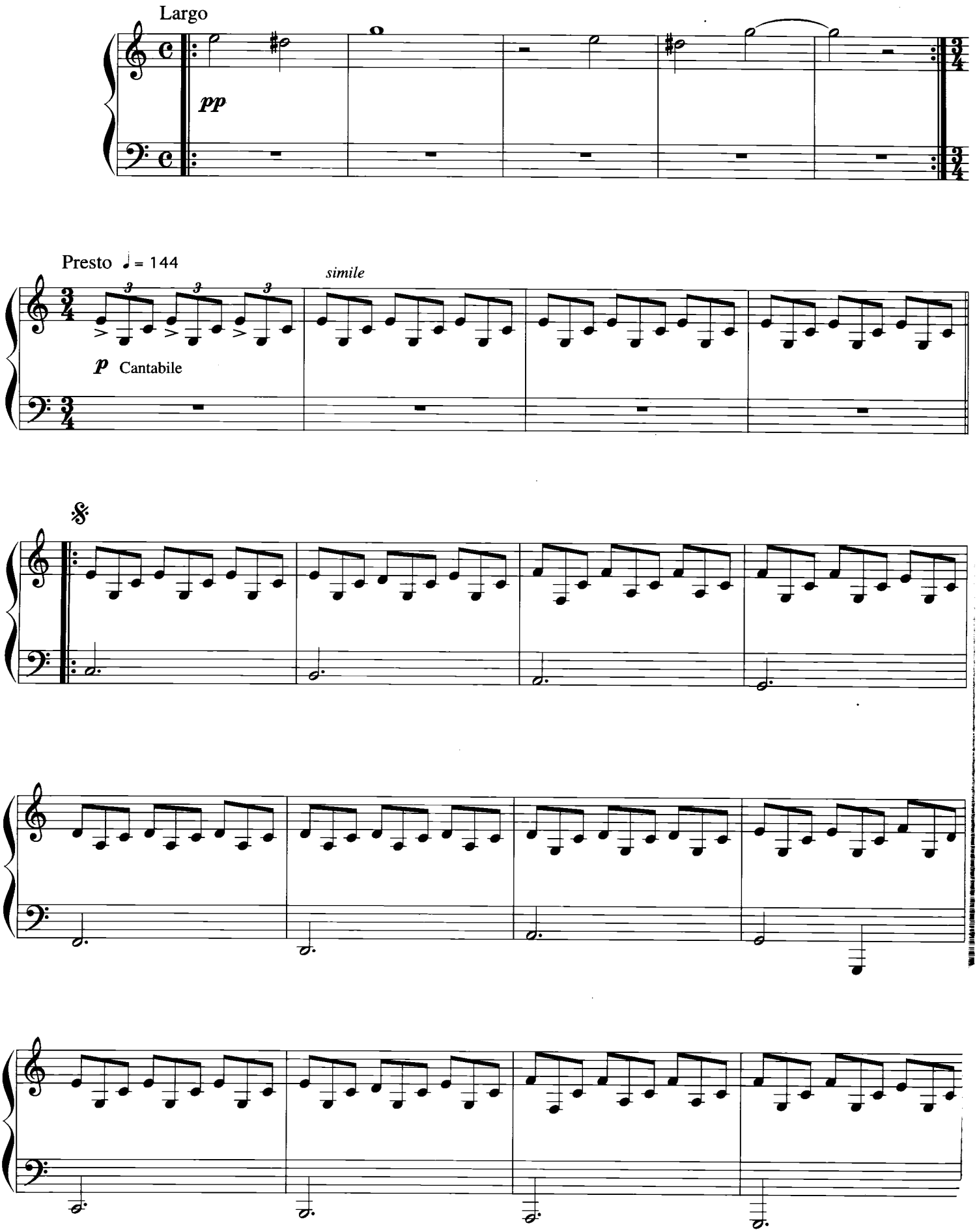

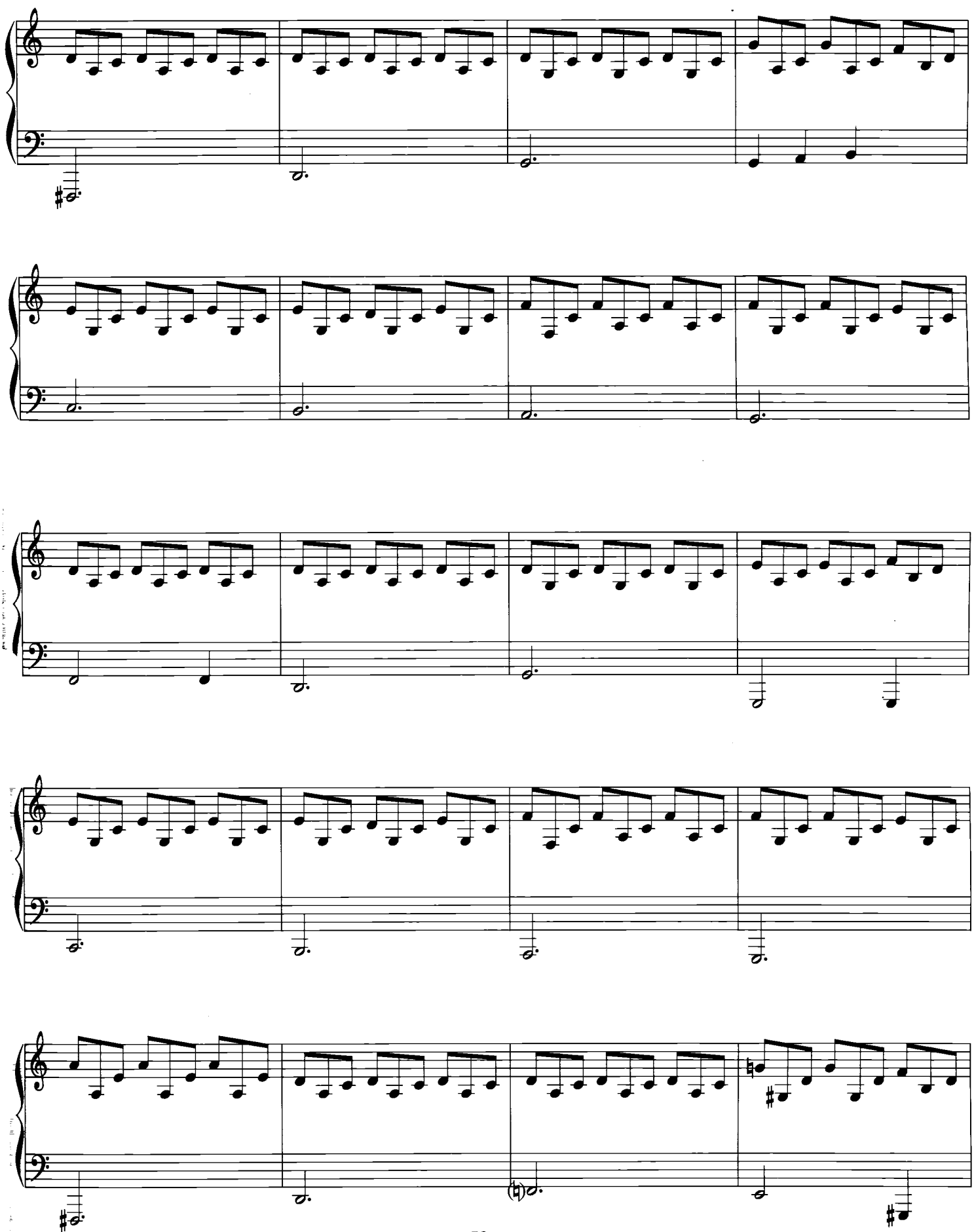

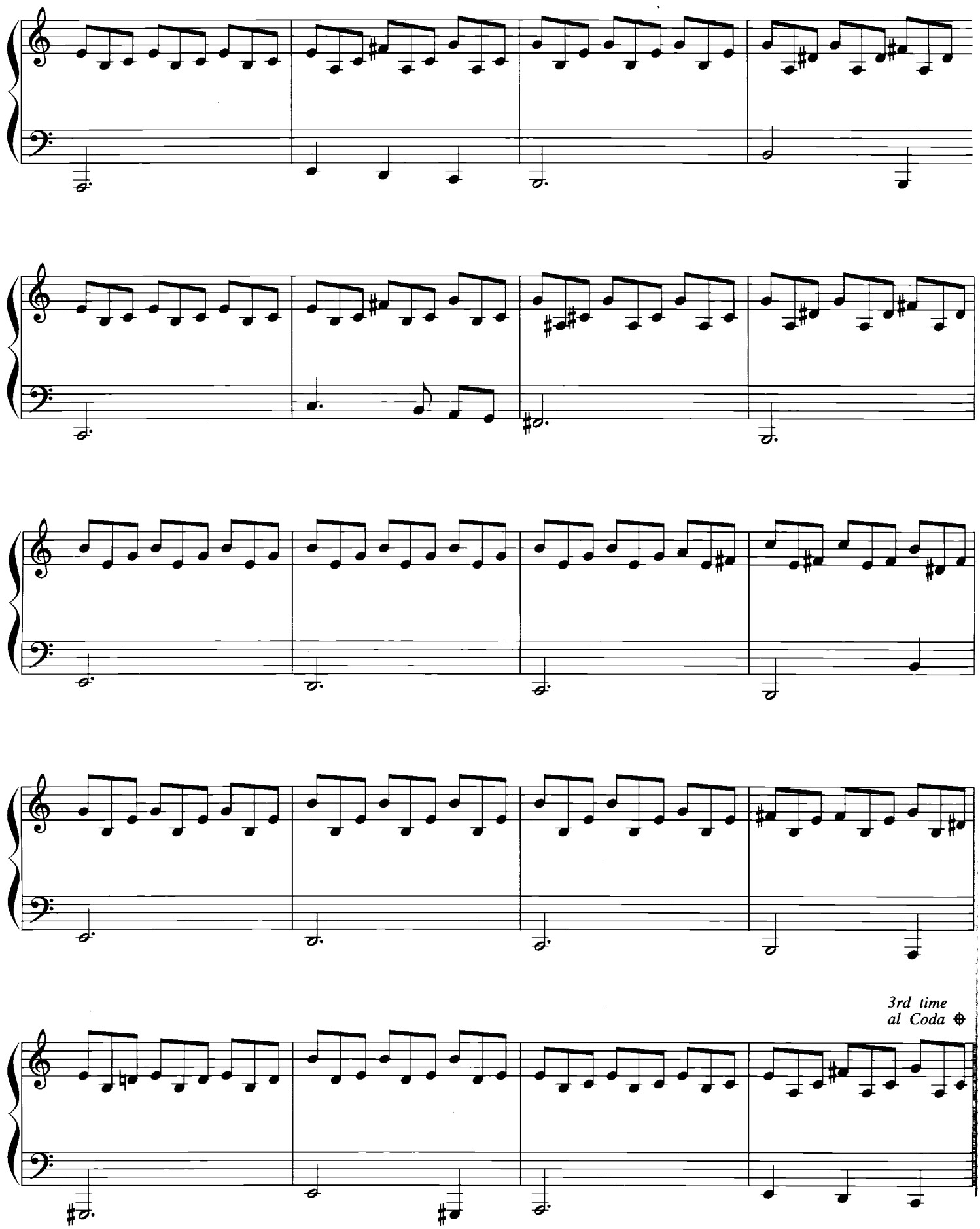
3rd time
al Coda

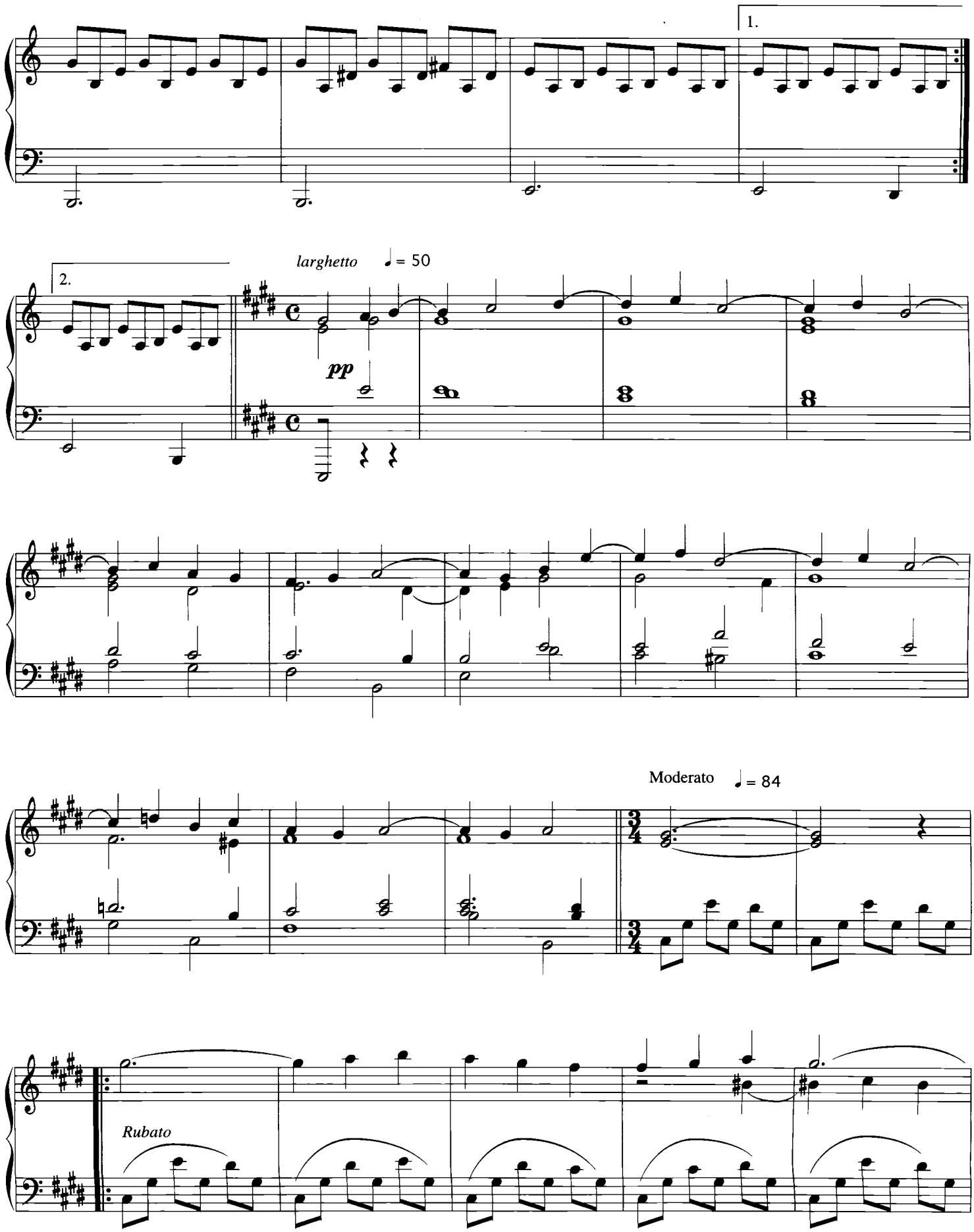
1.
2.
larghetto ♩ = 50
pp
Moderato ♩ = 84
Rubato

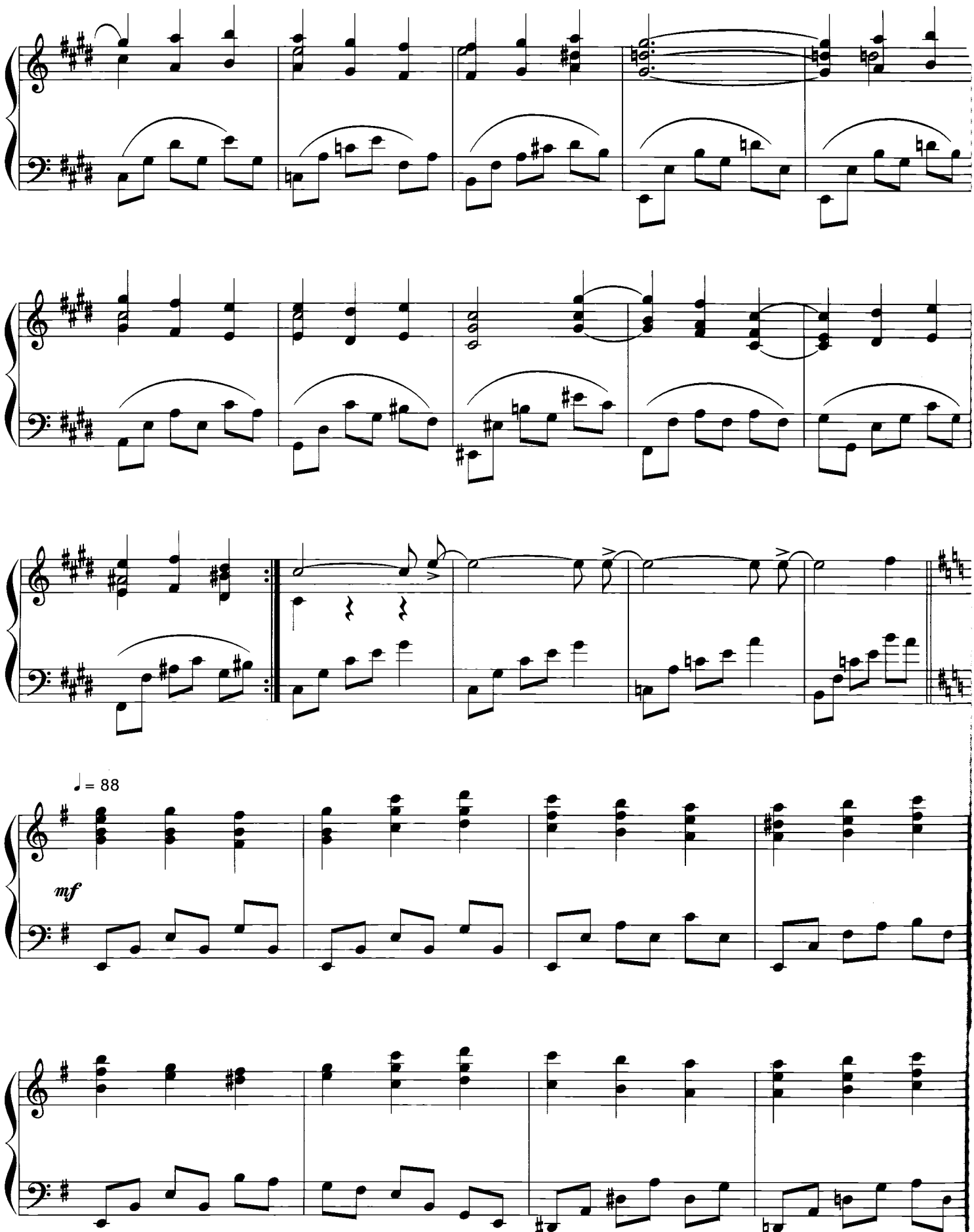
♩= 88
mf

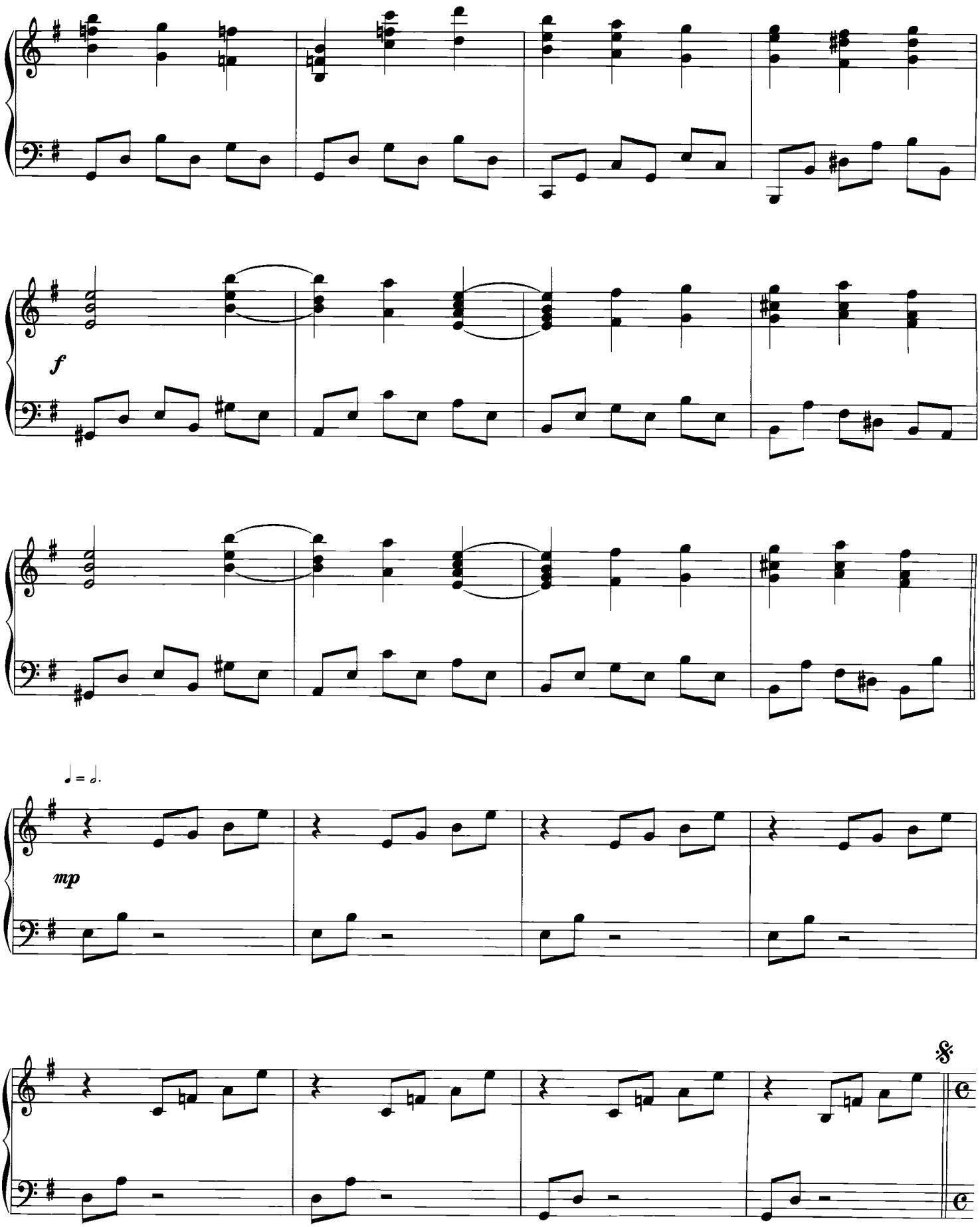
f
♩ = ♩.
mp

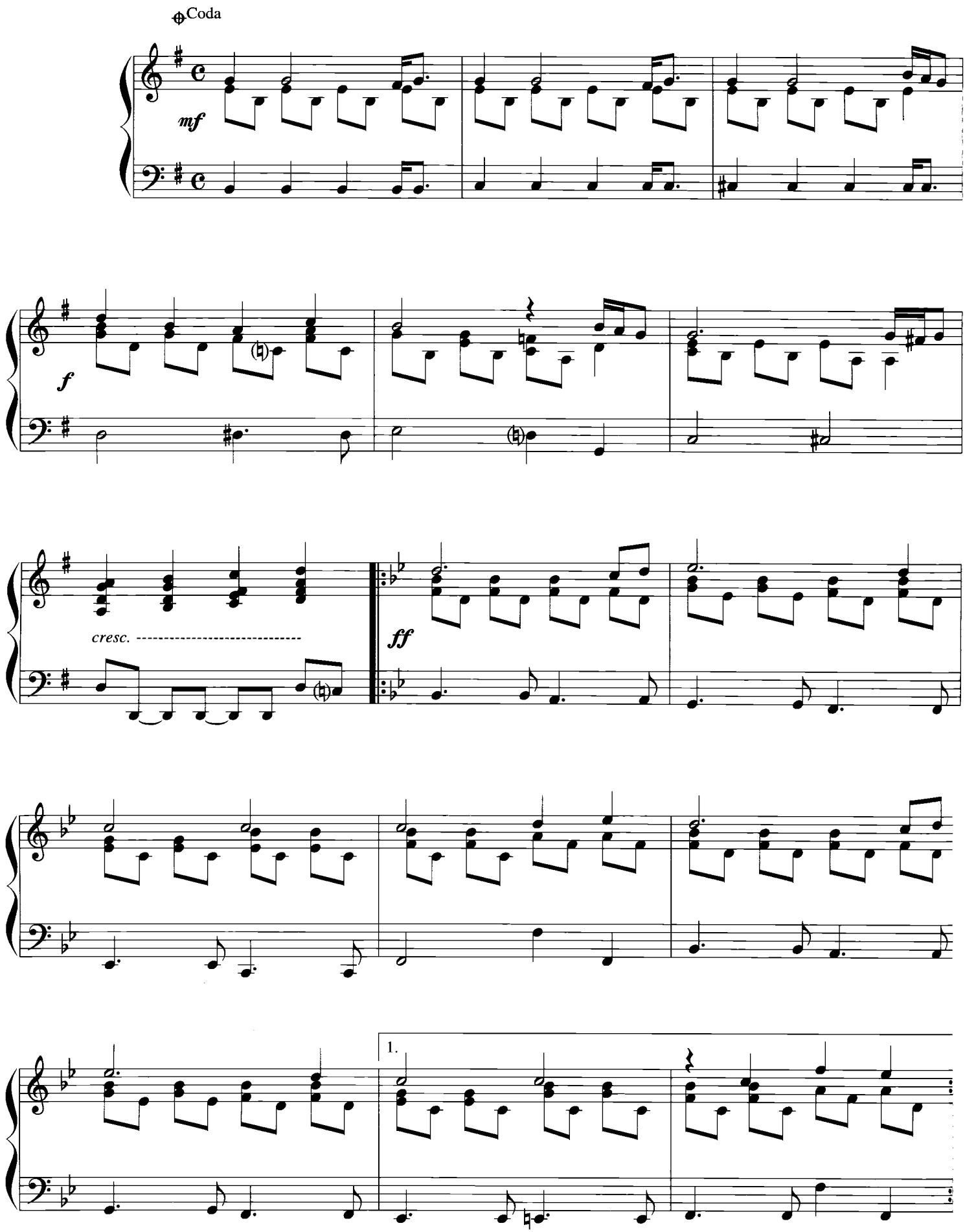
Coda
mf
f
cresc.
ff
1.

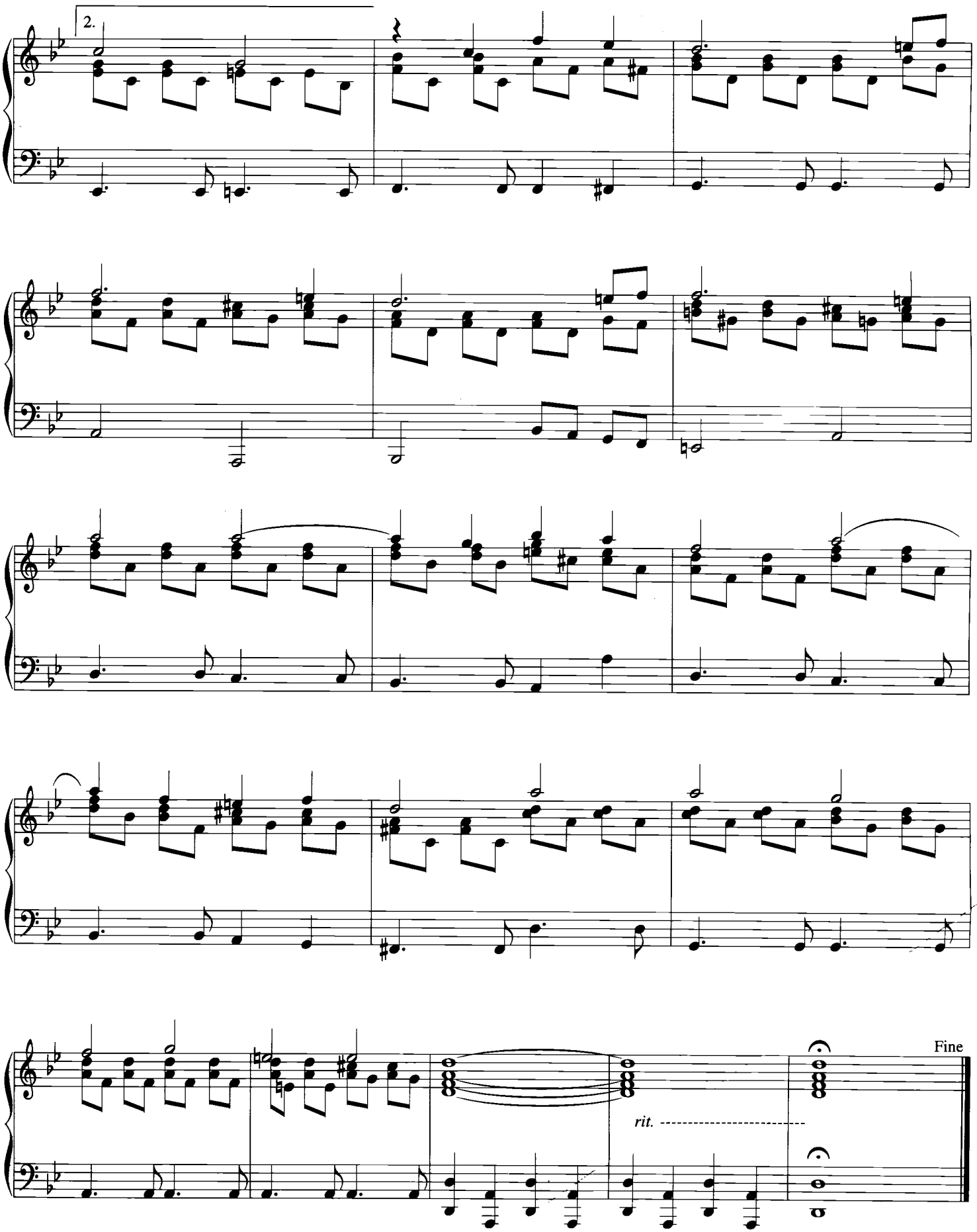
2.
rit.
Fine

Nelligan

넬리건

André Gagnon

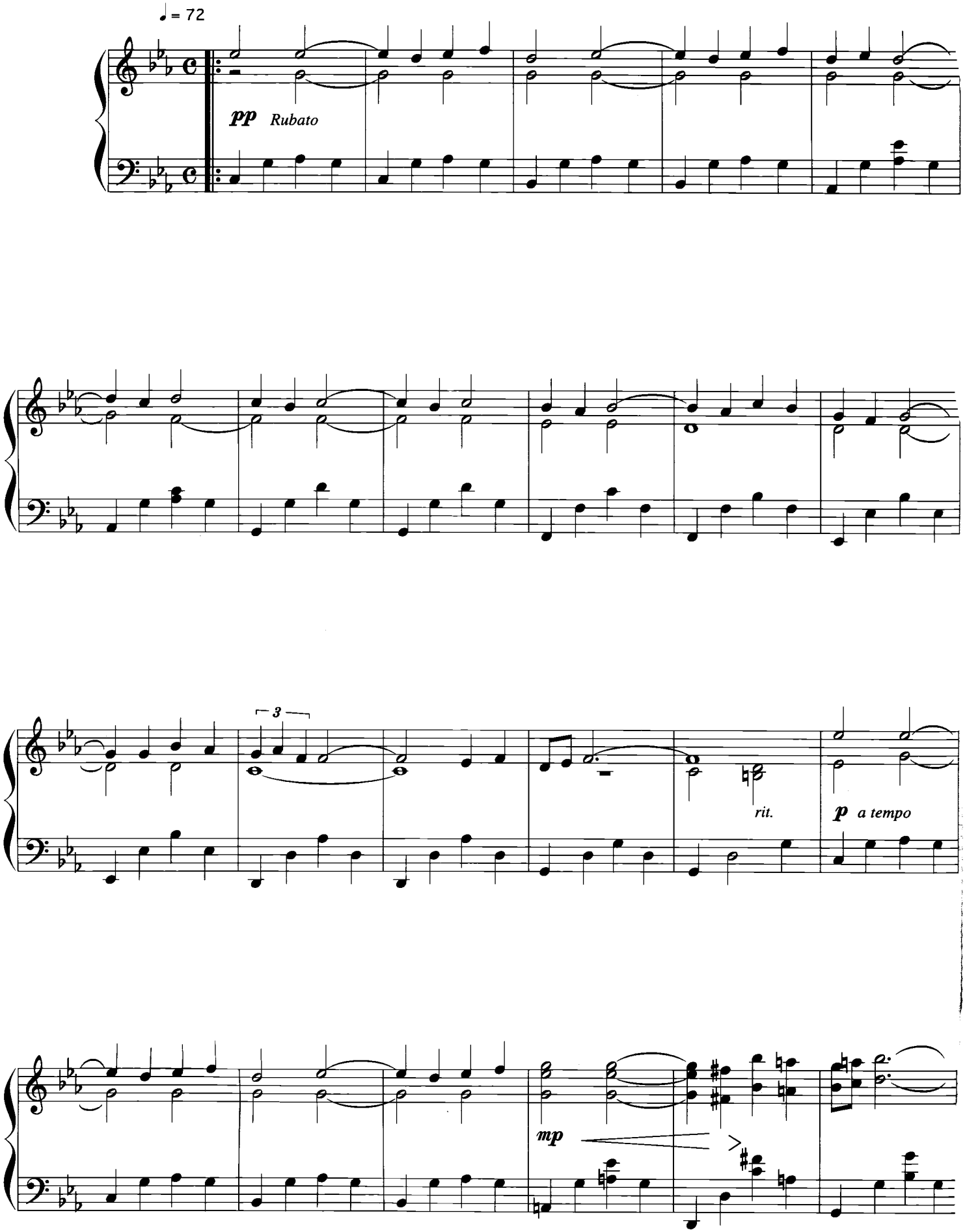

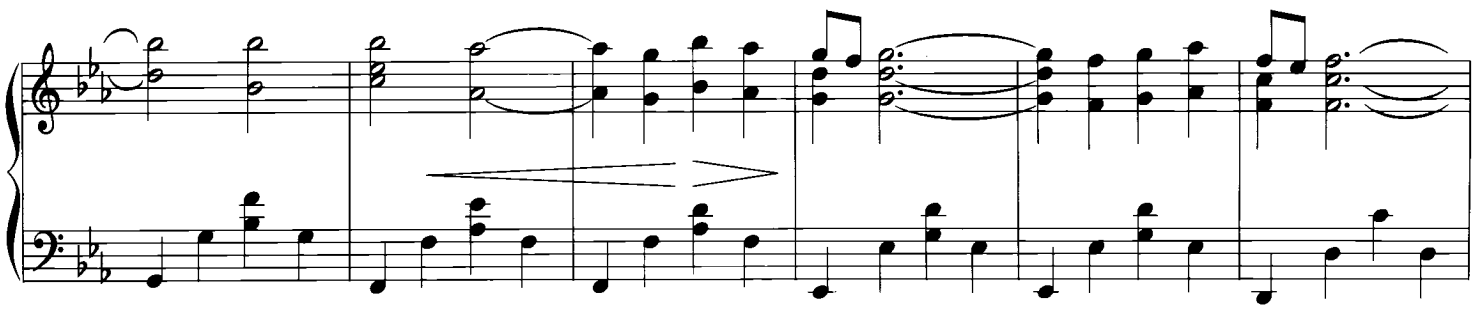

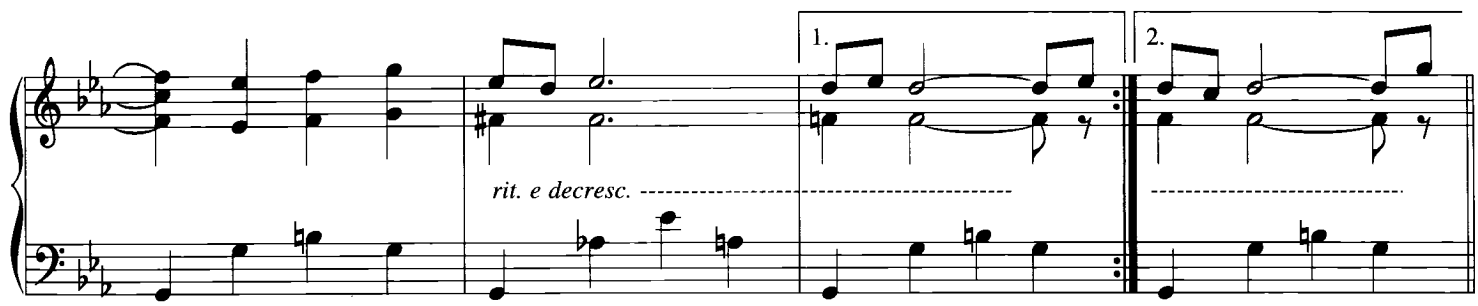
1.
2.
rit. e decresc.

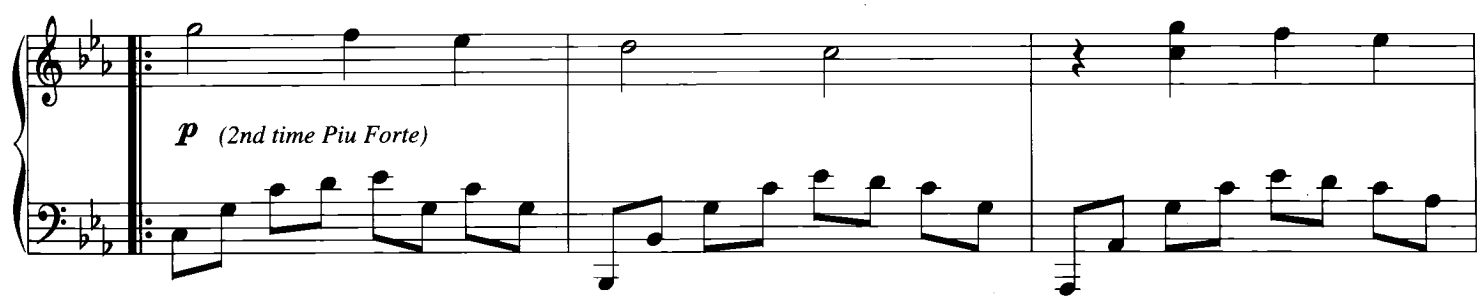
p (2nd time Piu Forte)

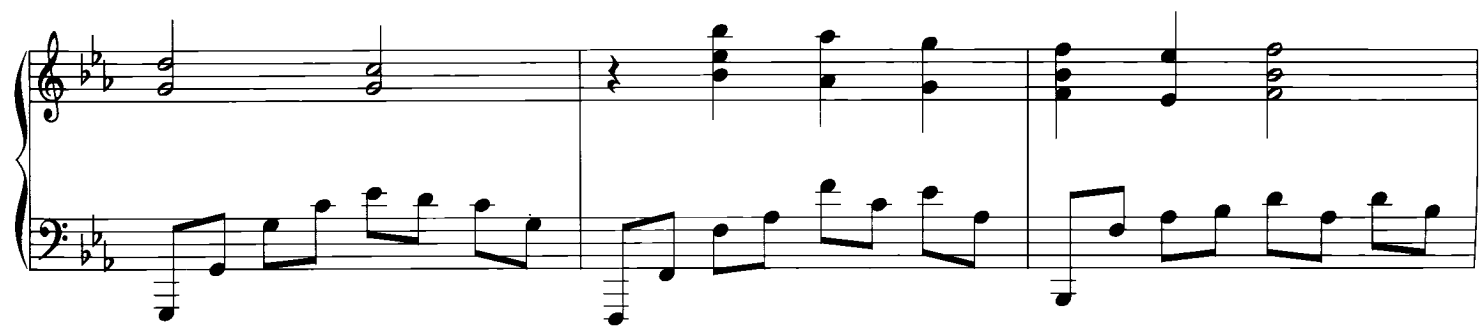

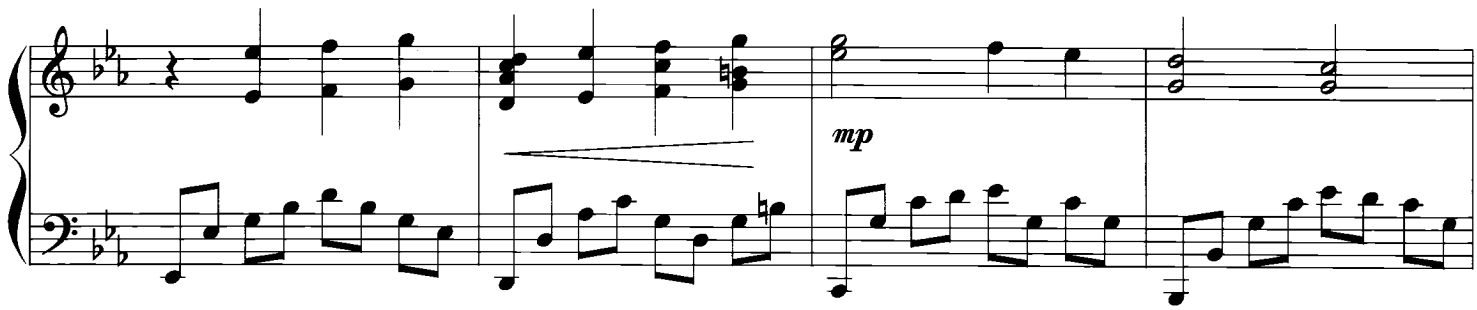
mp

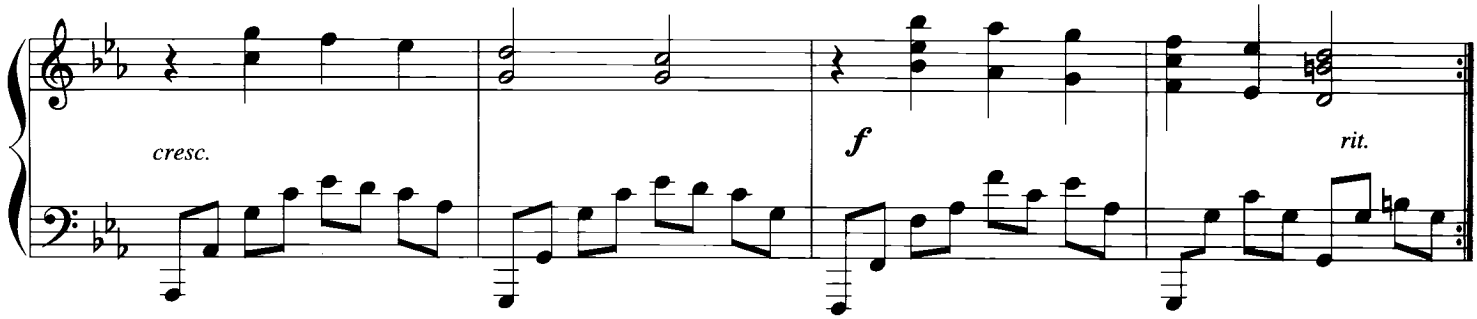
cresc.
f
rit.

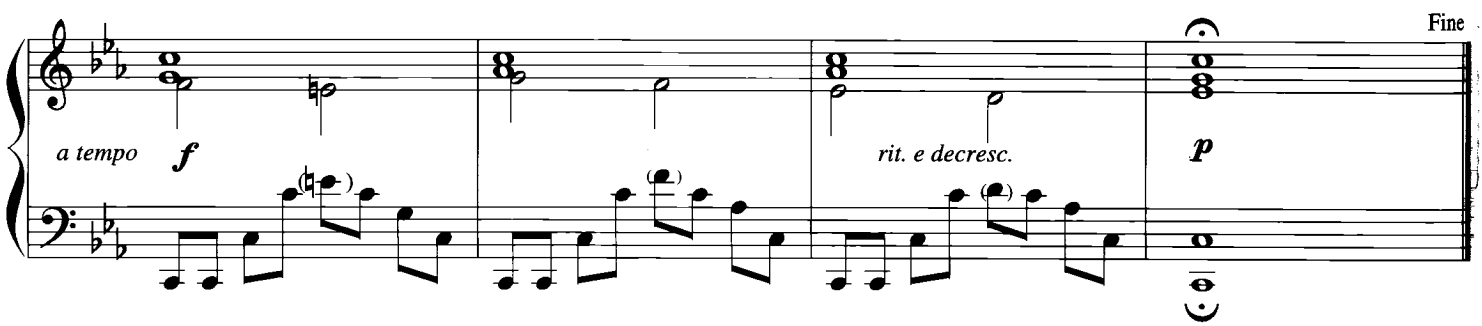
Fine
a tempo
f
rit. e decresc.
p

Snow on Kamouraska

카무라스카의 설원

André Gagnon

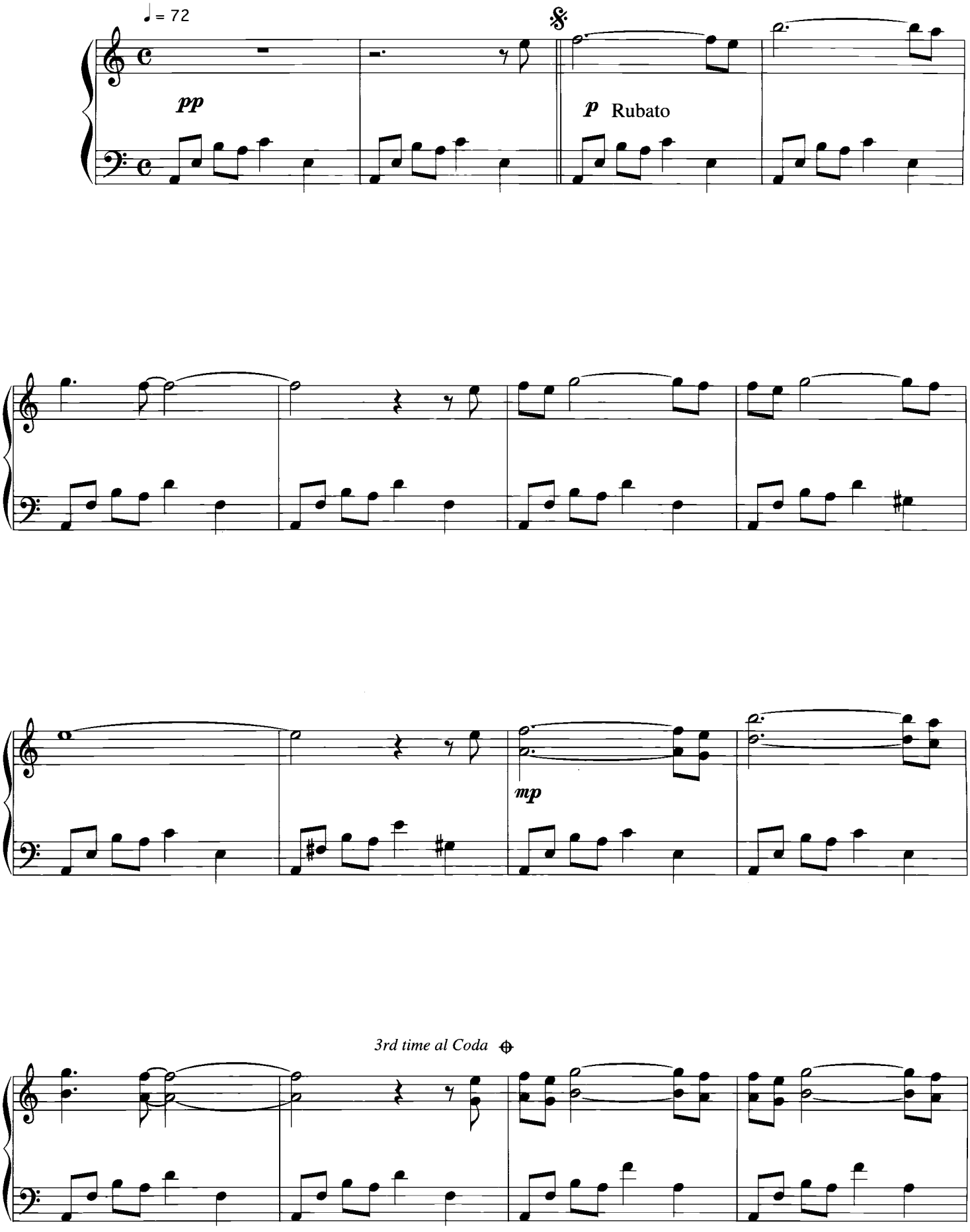

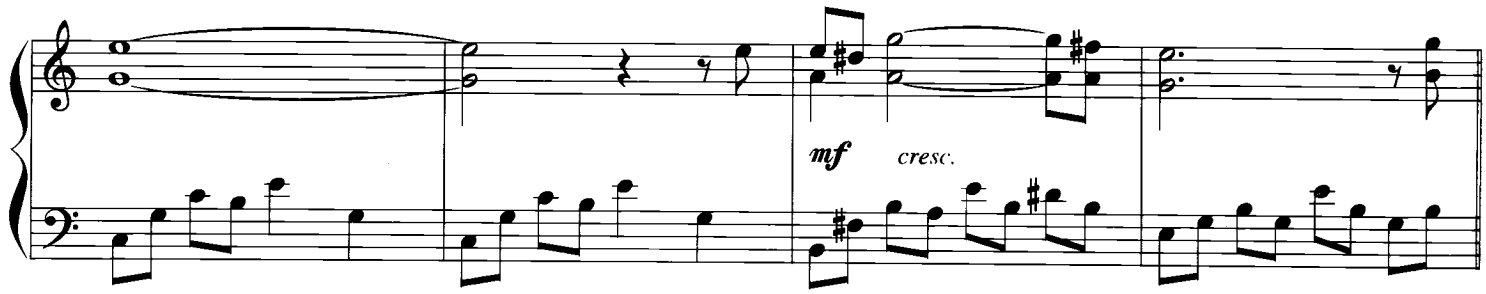
mf
cresc.

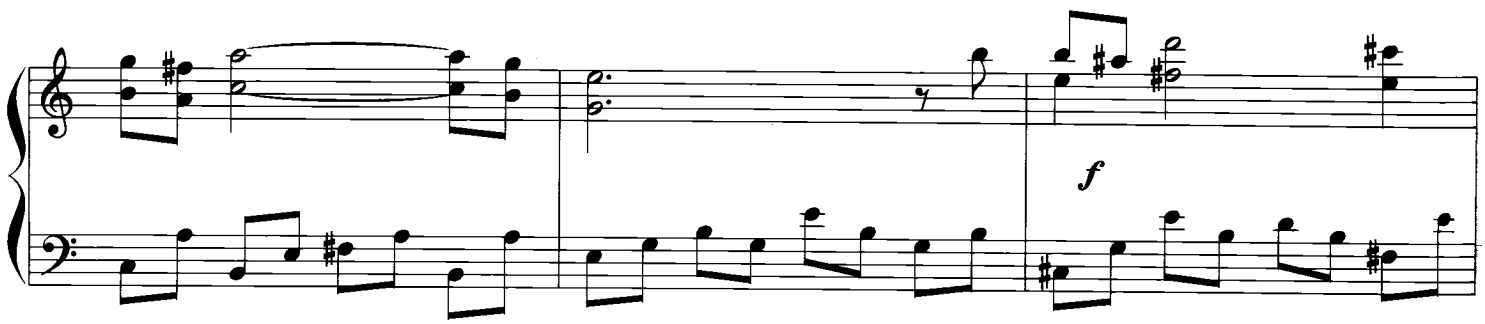
f

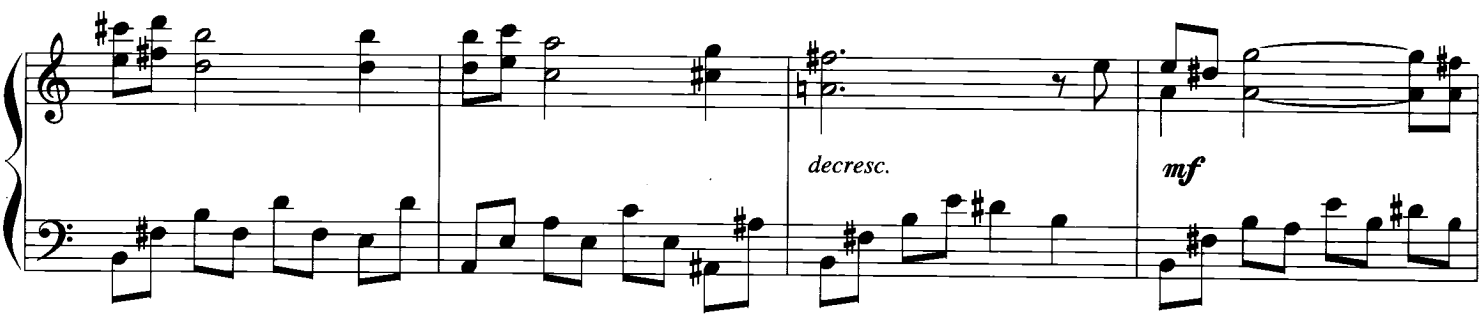
decresc.
mf

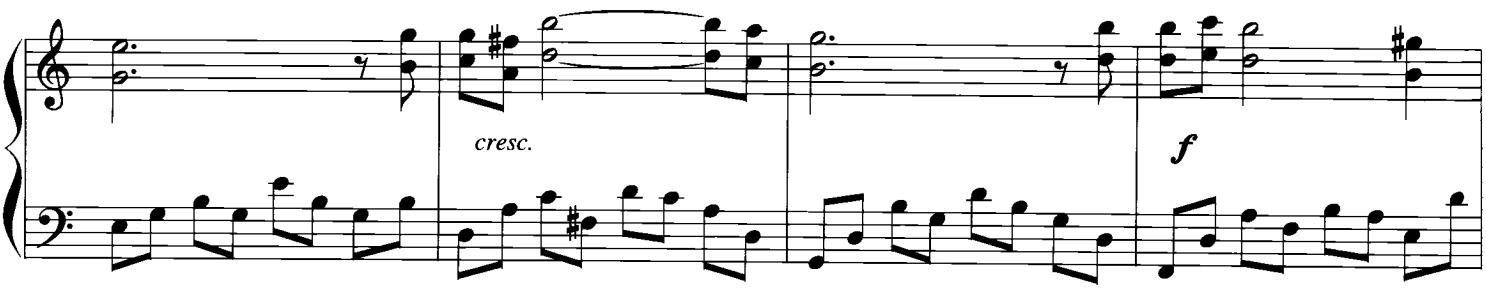
cresc.
f

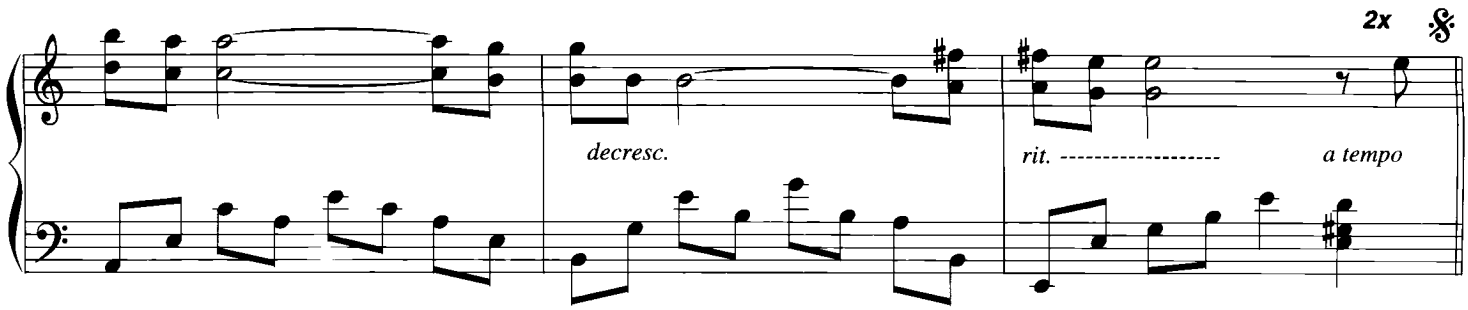
2x
decresc.
rit.
a tempo

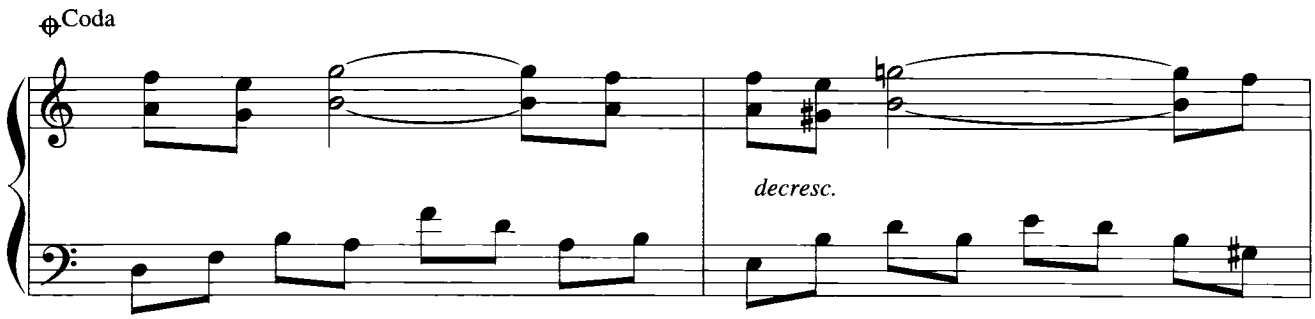
Coda
decresc.

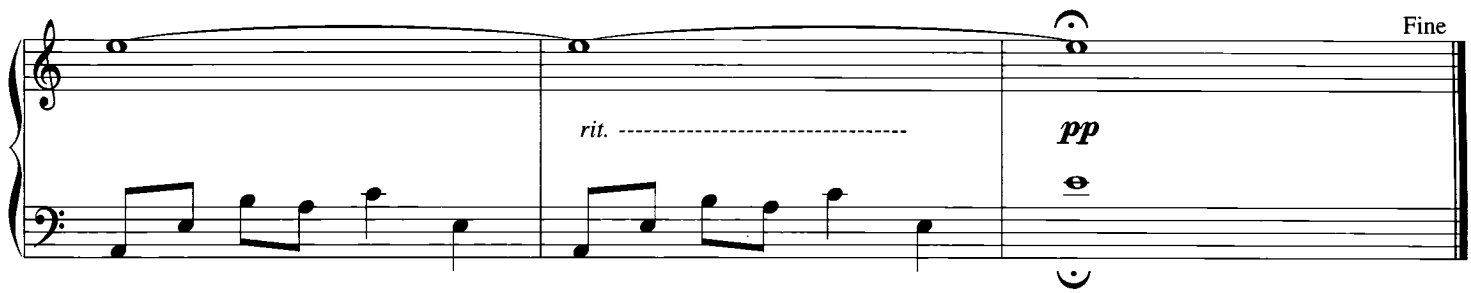
rit.
pp
Fine

Dédéthoven

나의 베토벤

André Gagnon

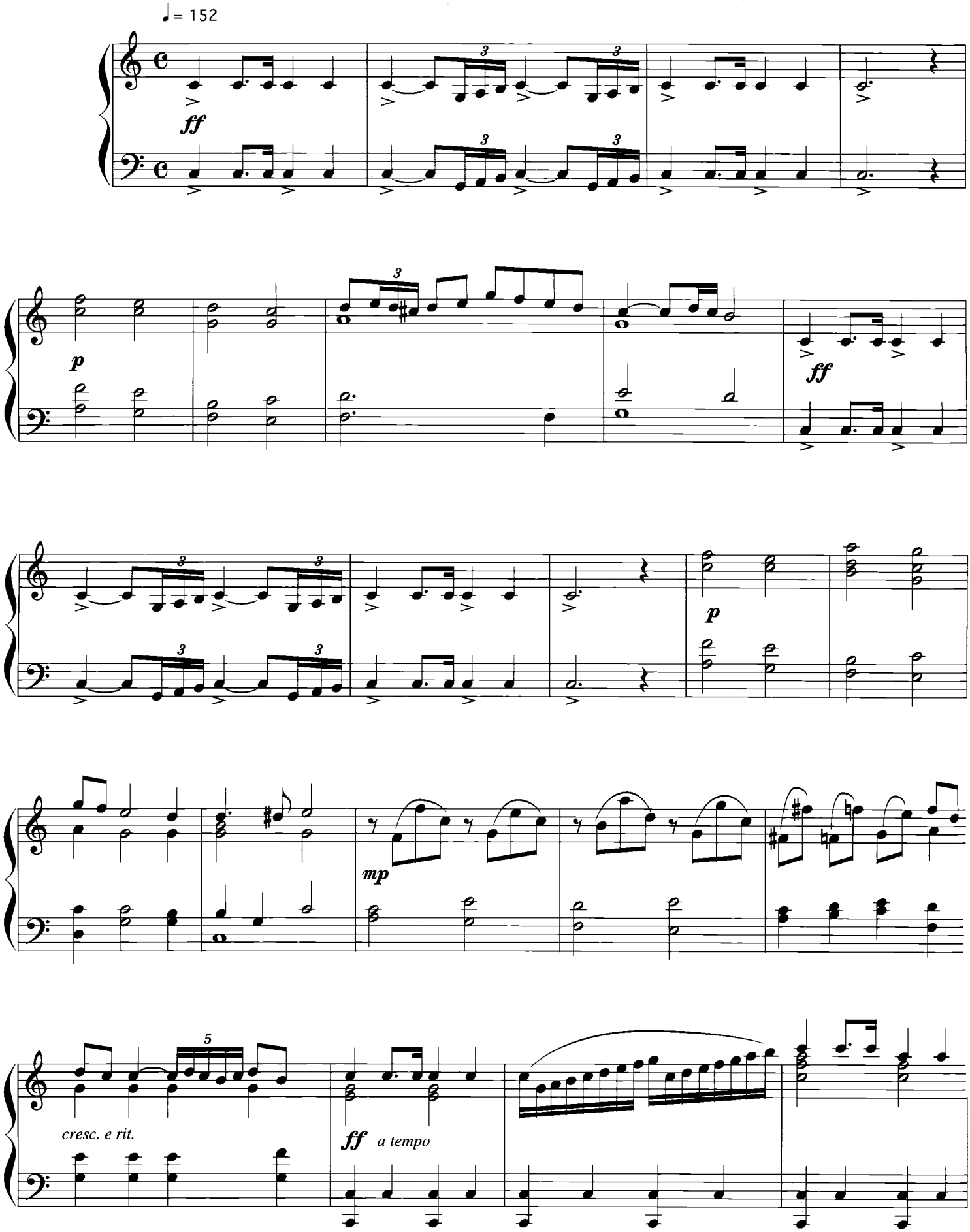

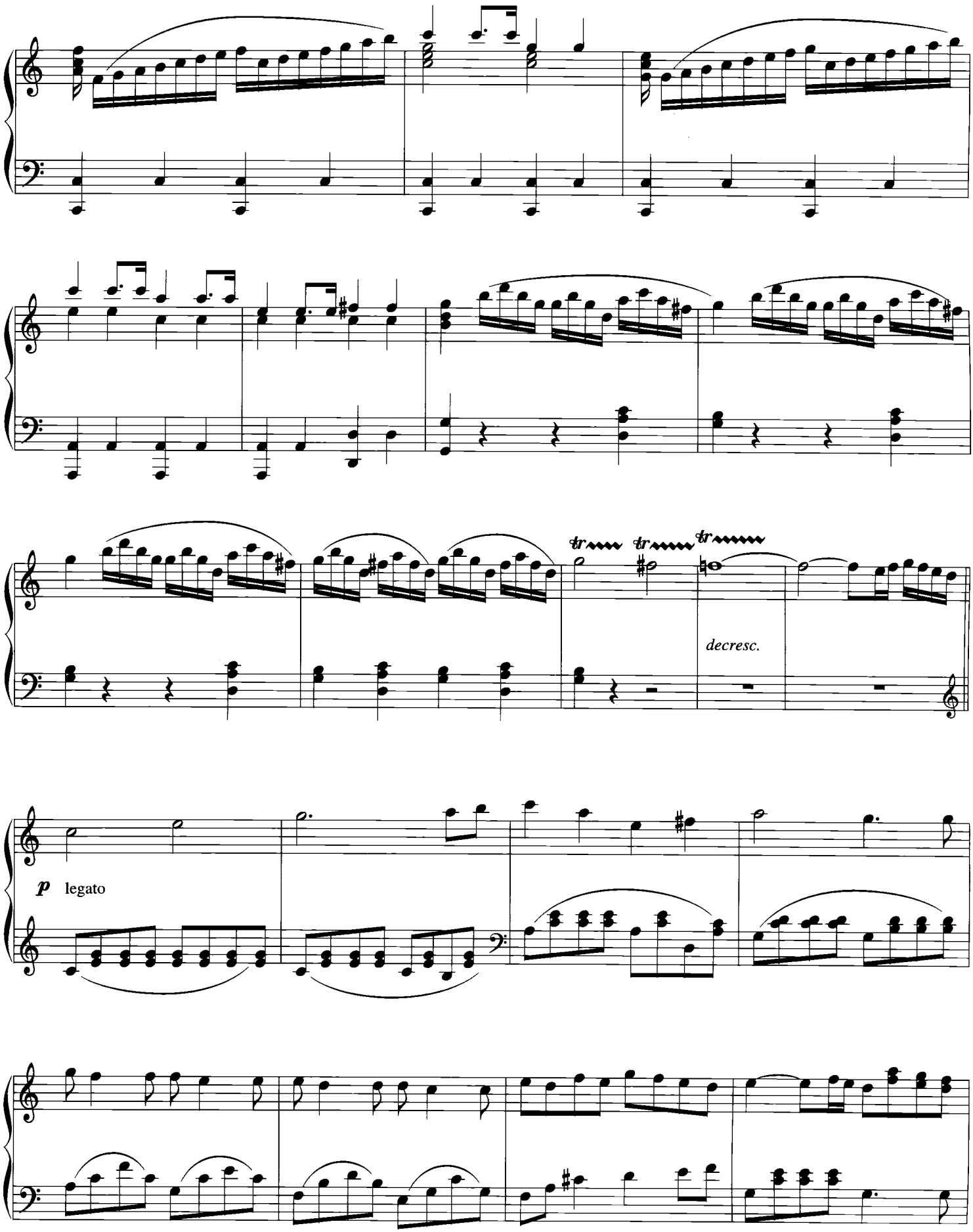
tr
tr
tr
decresc.
p legato

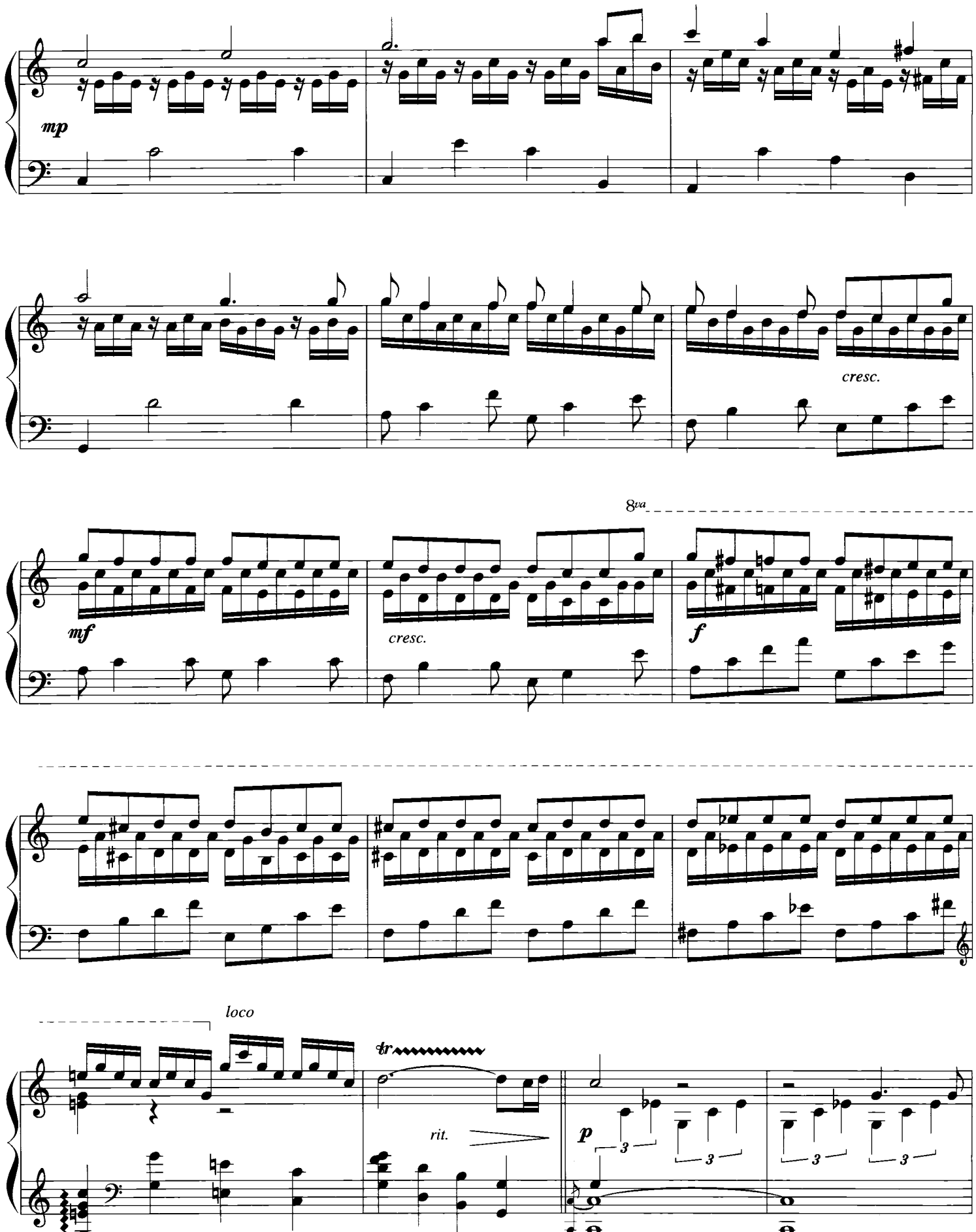
mp
cresc.
8va
mf
cresc.
f
loco
tr
rit.
p
3
3
3
3

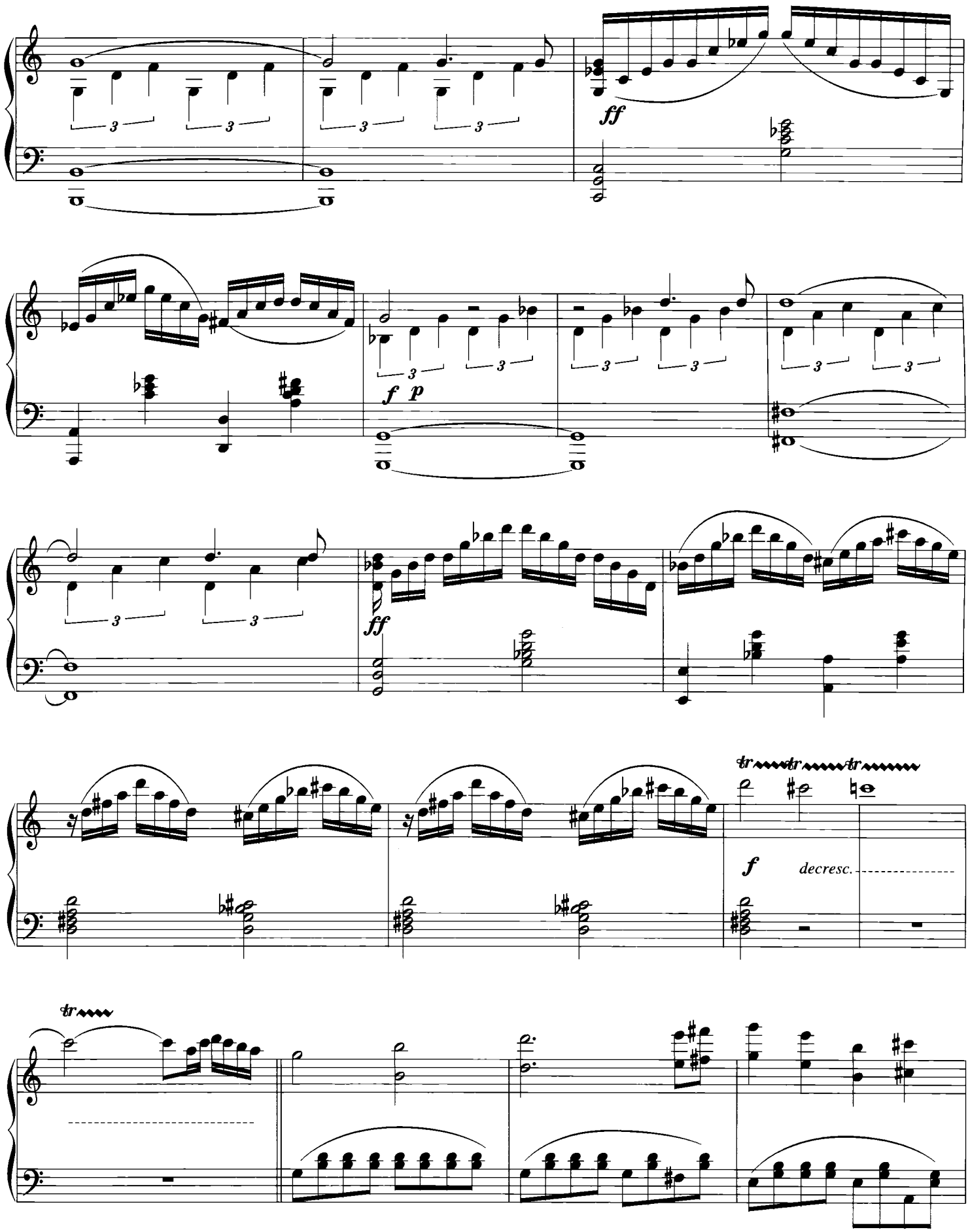
ff
f p
ff
tr
f
decresc.
tr

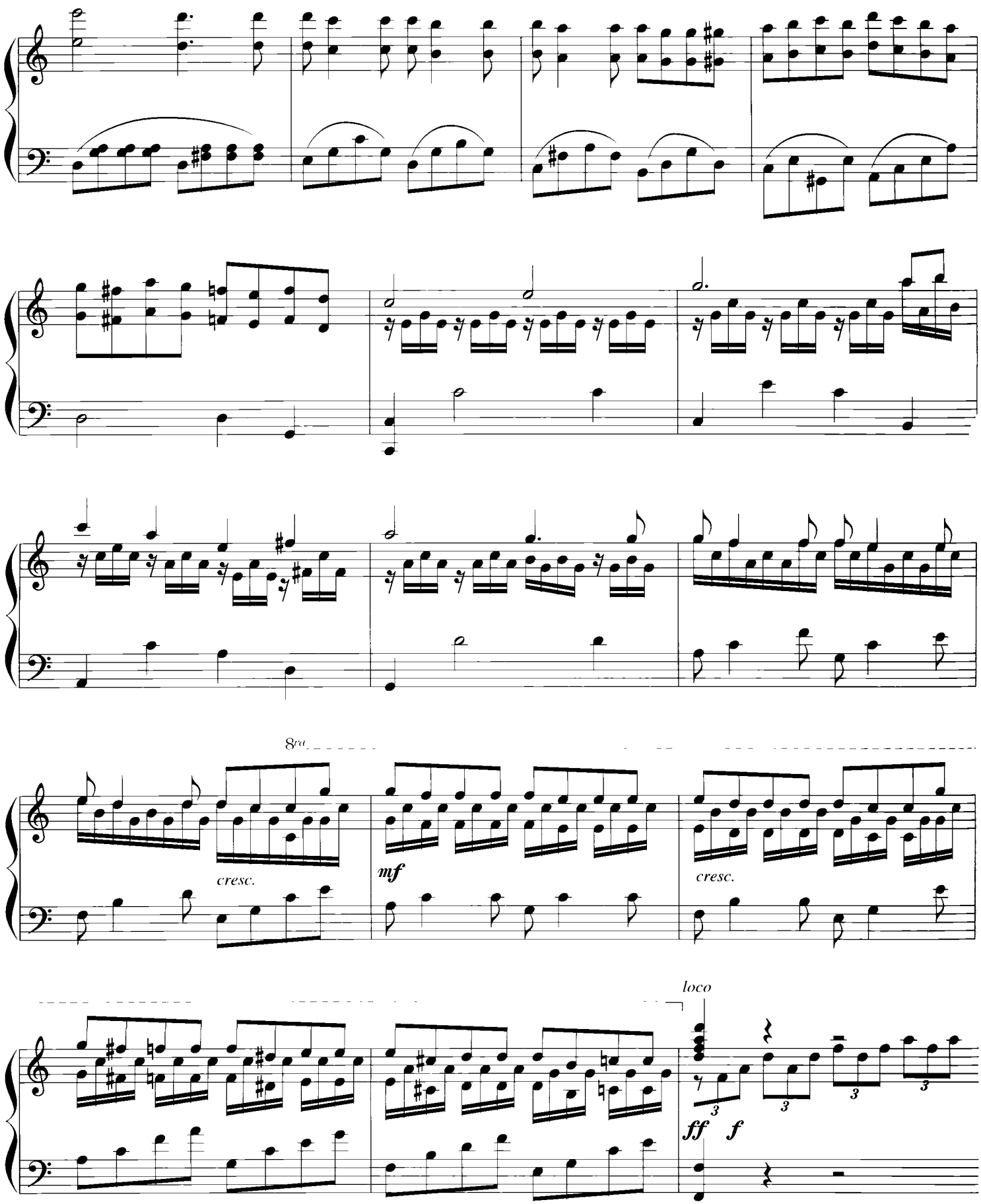
8va
cresc.
mf
cresc.
loco
ff
f

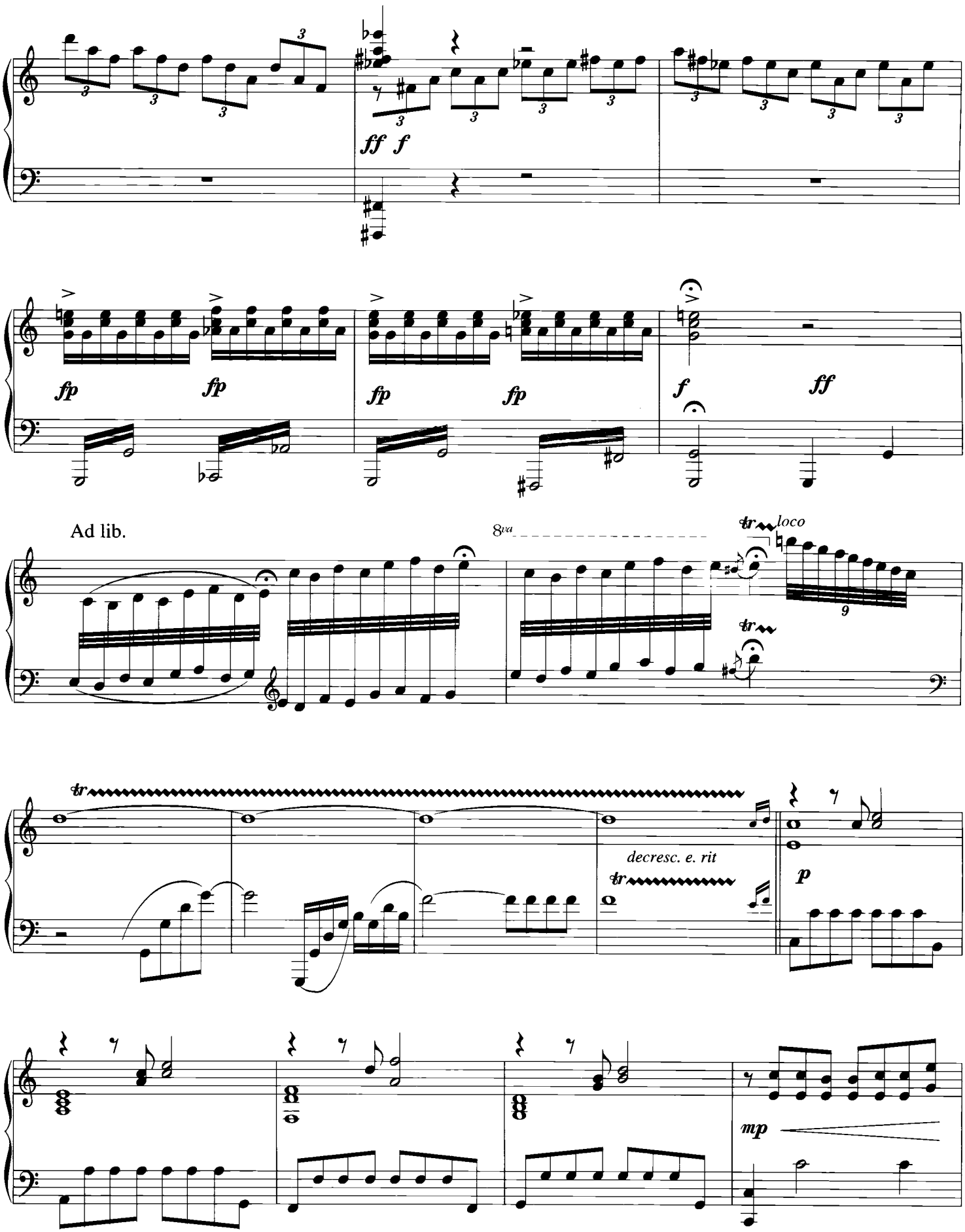
ff f
fp fp fp fp
f ff
Ad lib.
8va
tr loco
tr
tr
decresc. e. rit
tr
p
mp

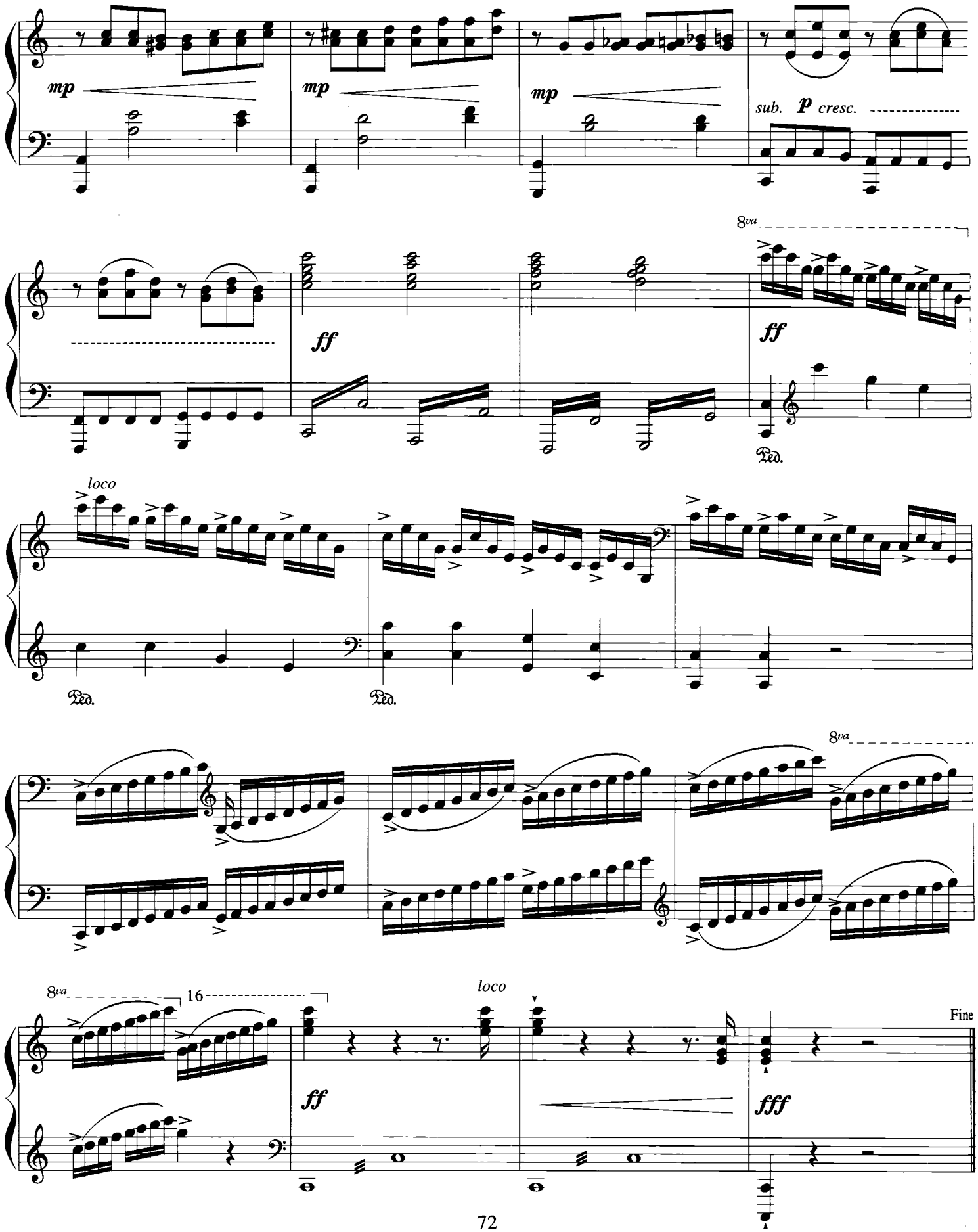
mp
mp
mp
sub. p cresc.
8va
ff
ff
Ped.
loco
Ped.
Ped.
8va
8va
16
loco
ff
fff
Fine

Mouvements

움직임

André Gagnon

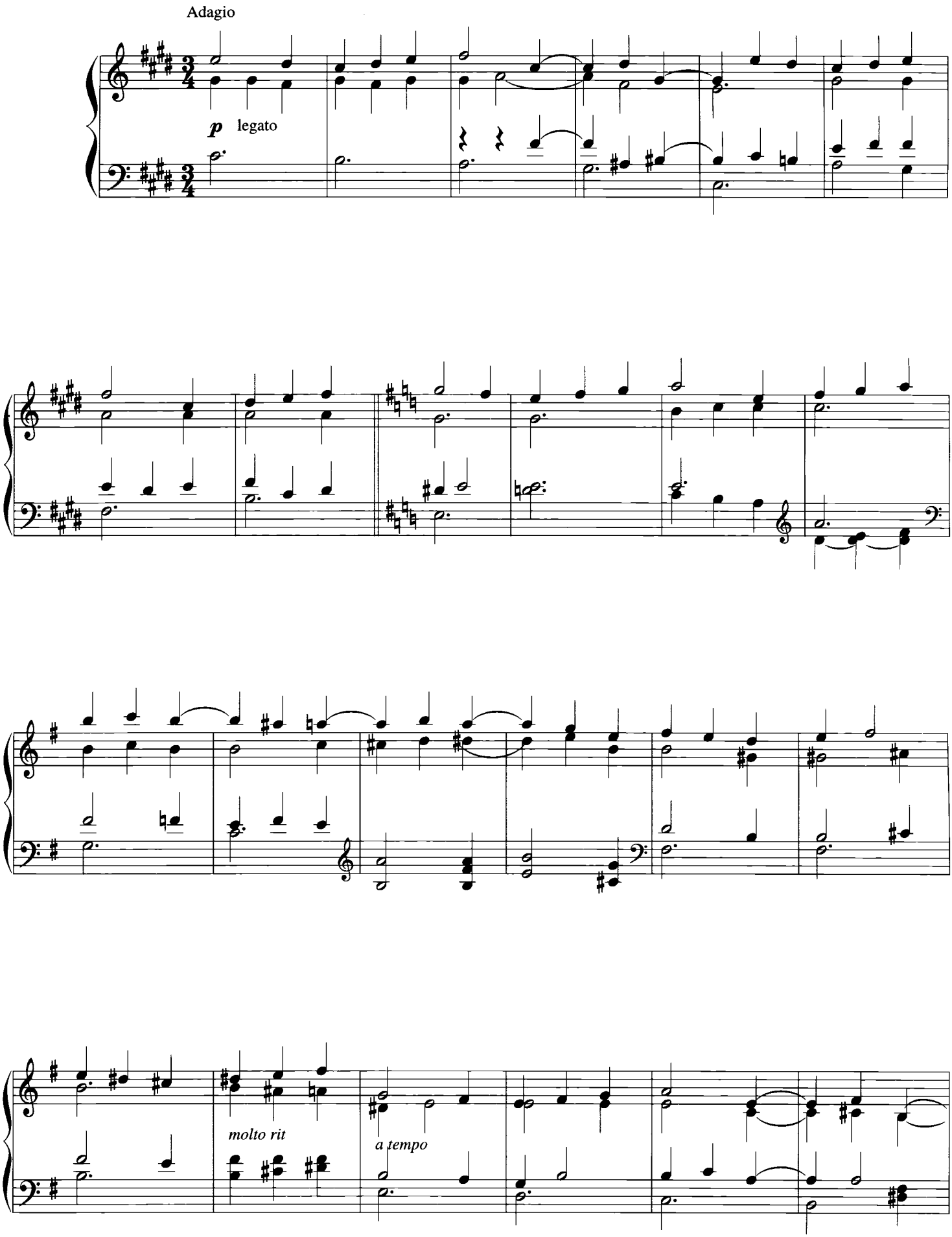

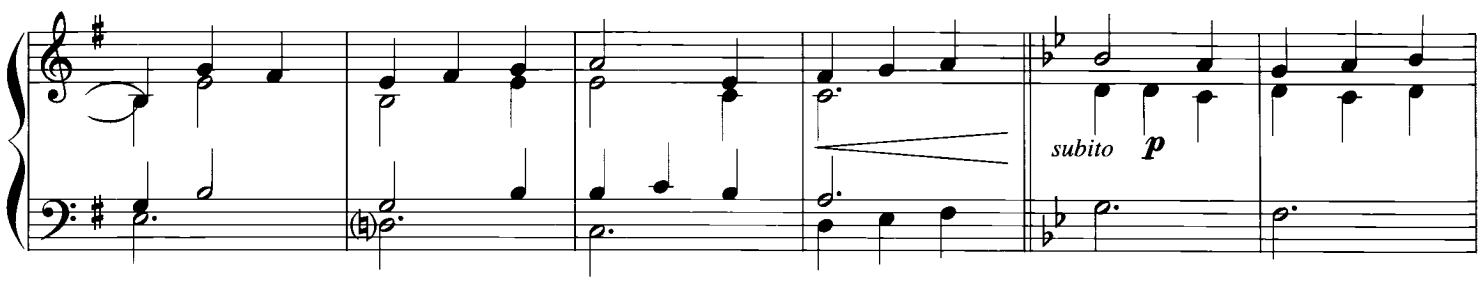
subito p

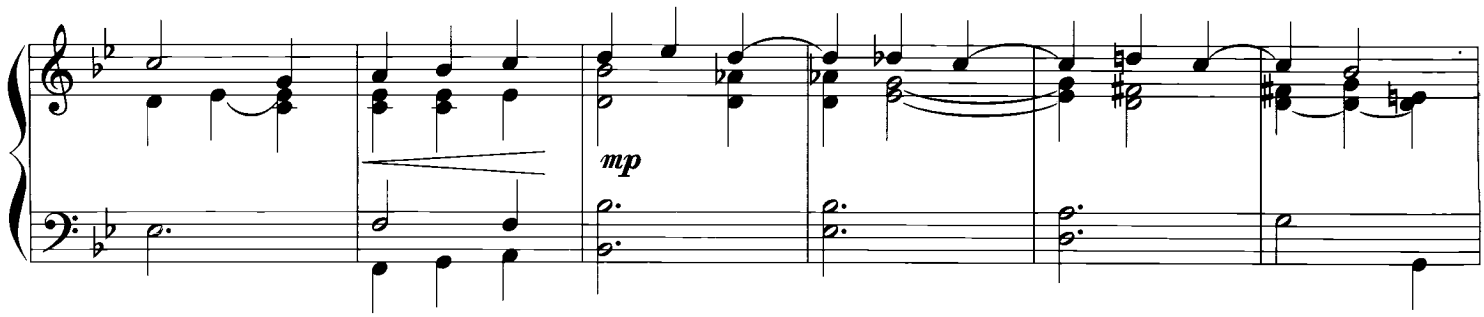
mp

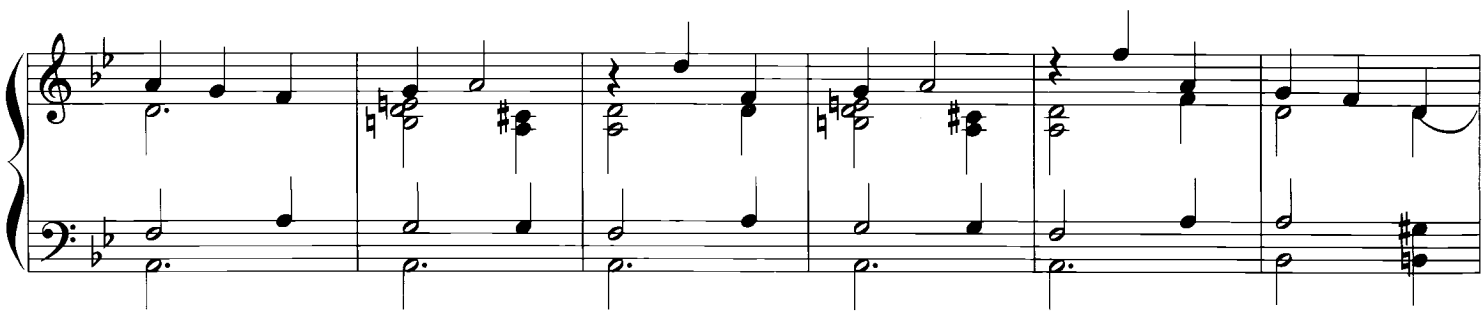

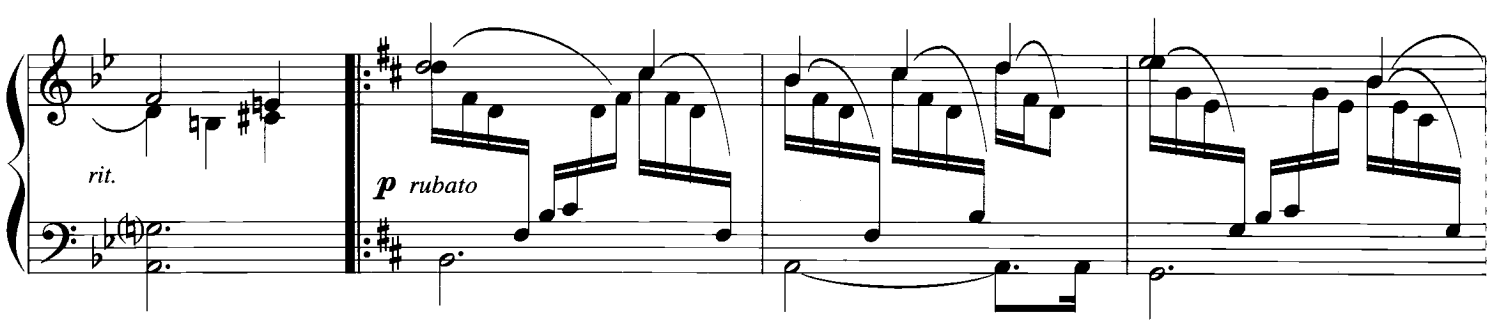
rit.
p rubato

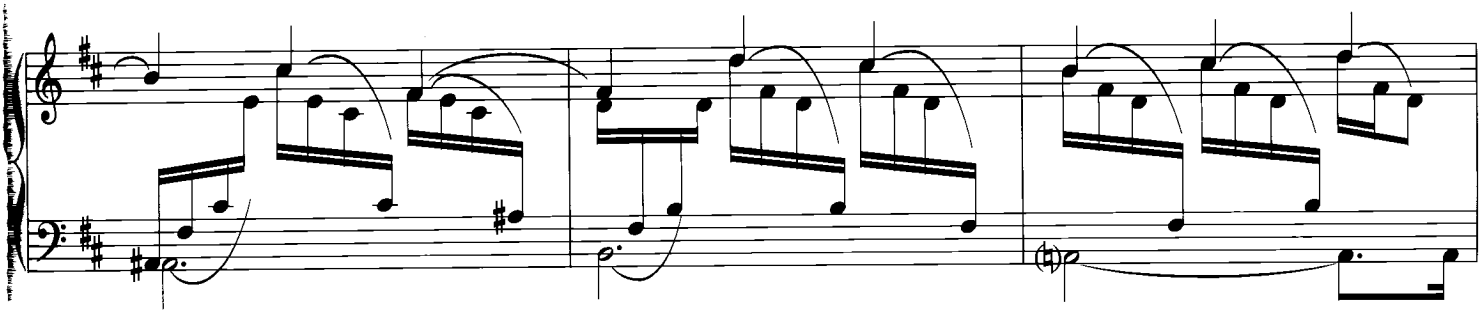

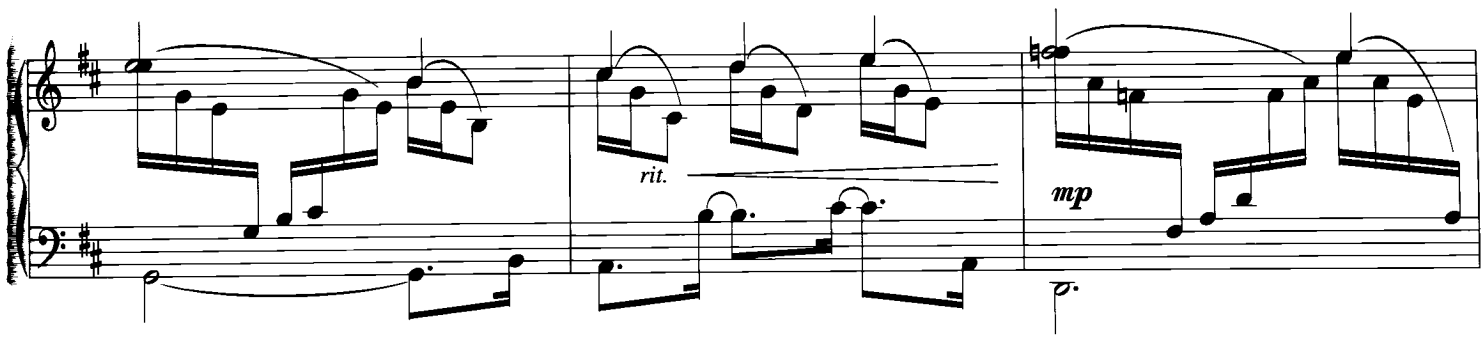
rit.
mp

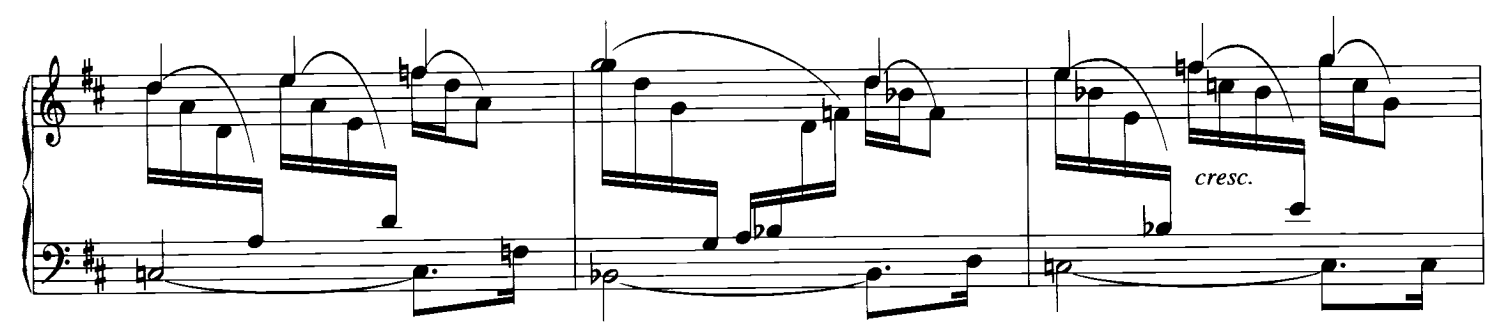
cresc.

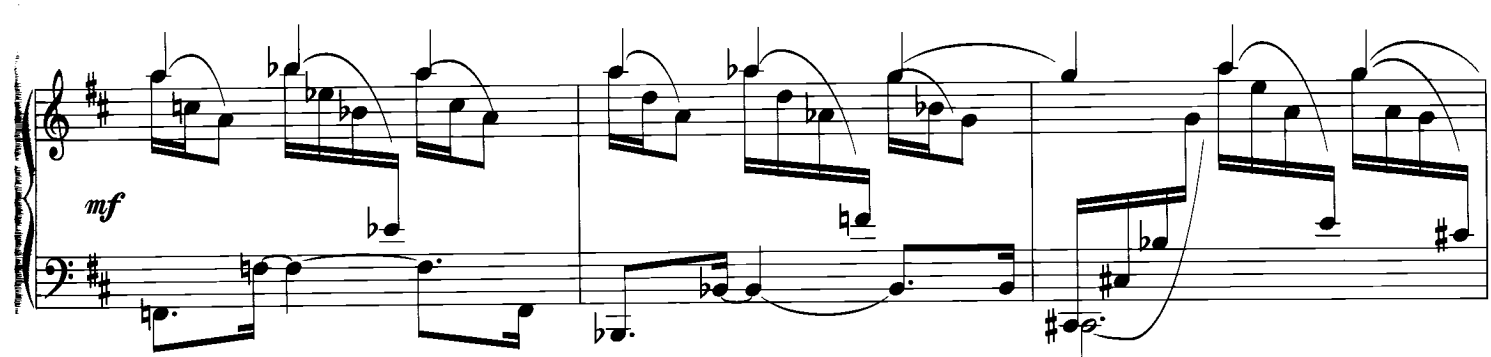
mf

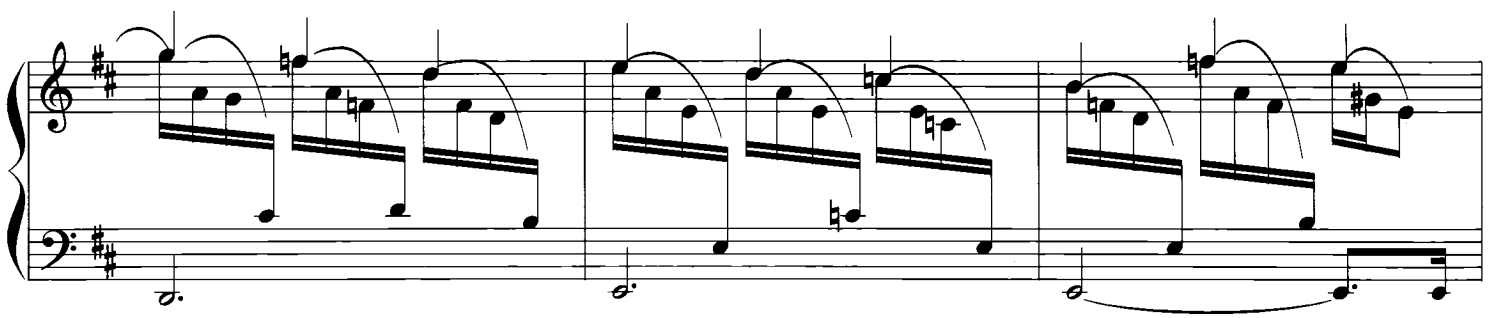

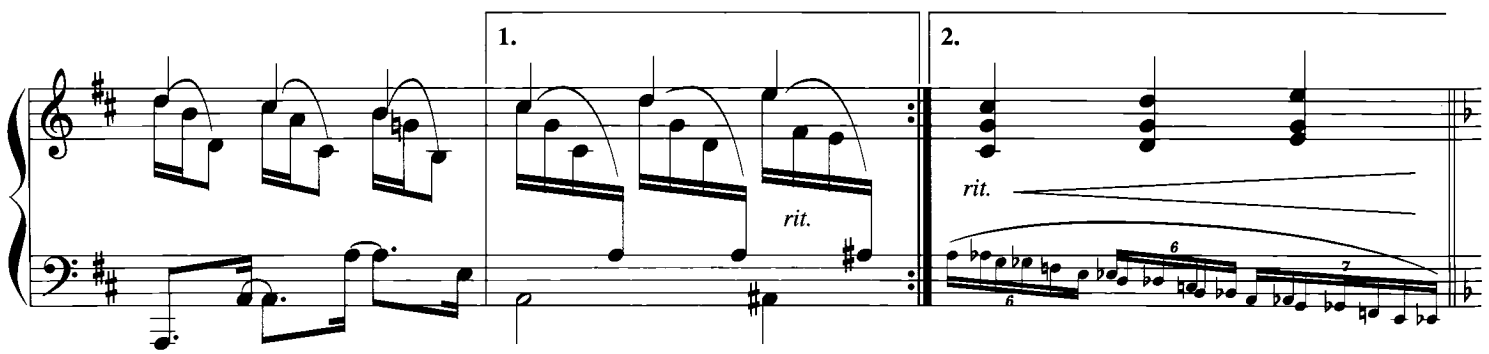
1.
2.
rit.
rit.

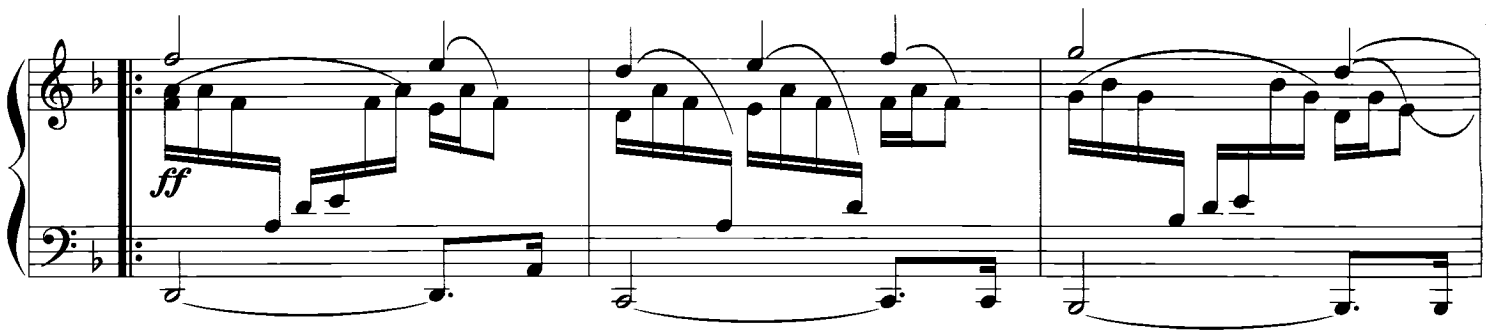
ff

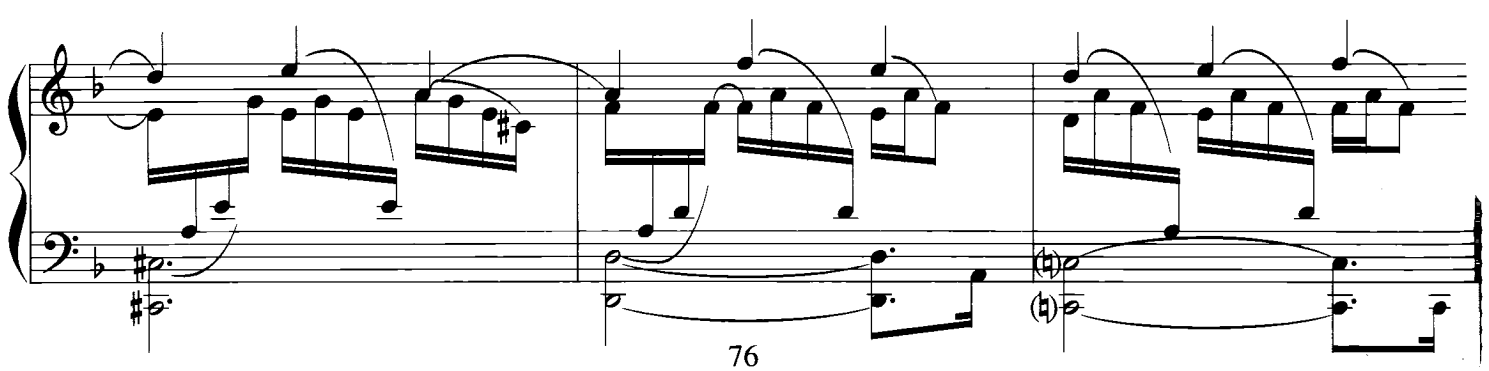

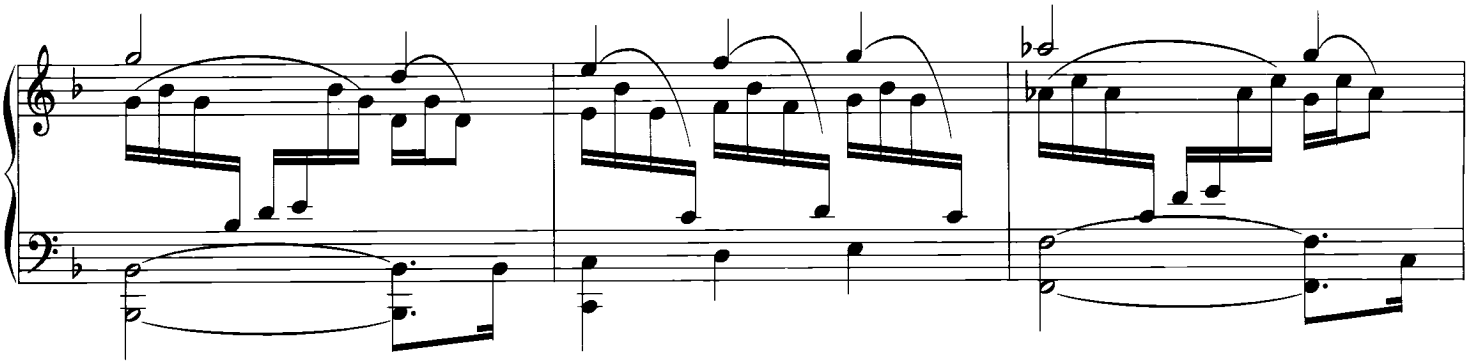

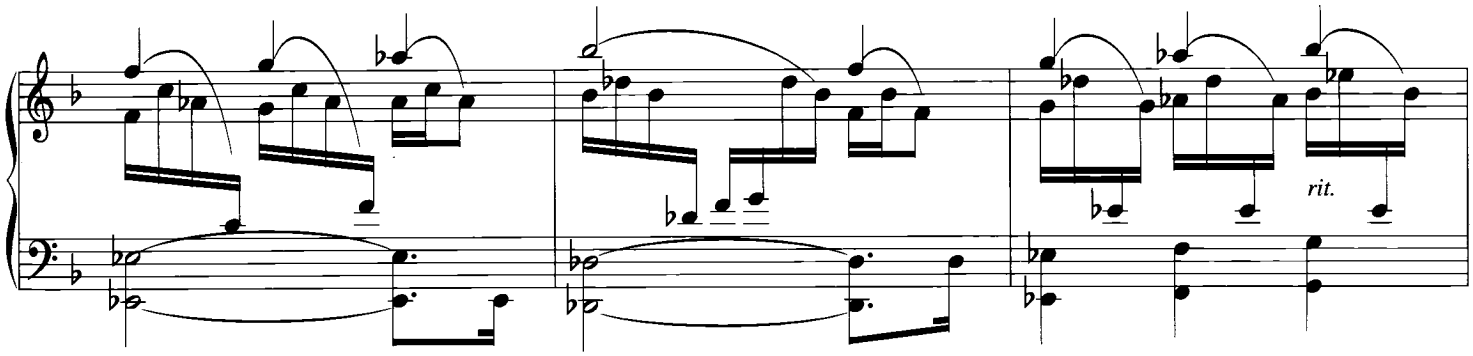
rit.

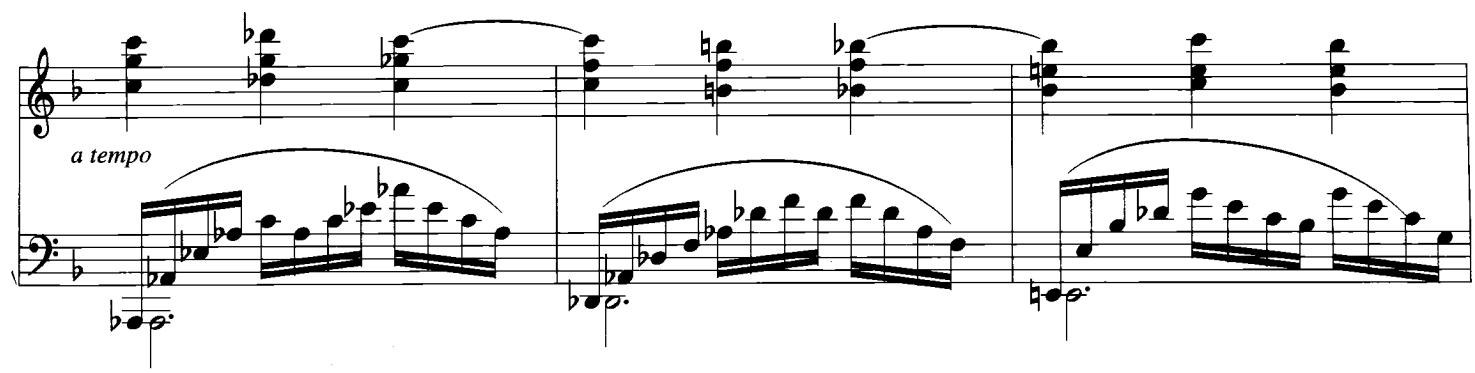
a tempo

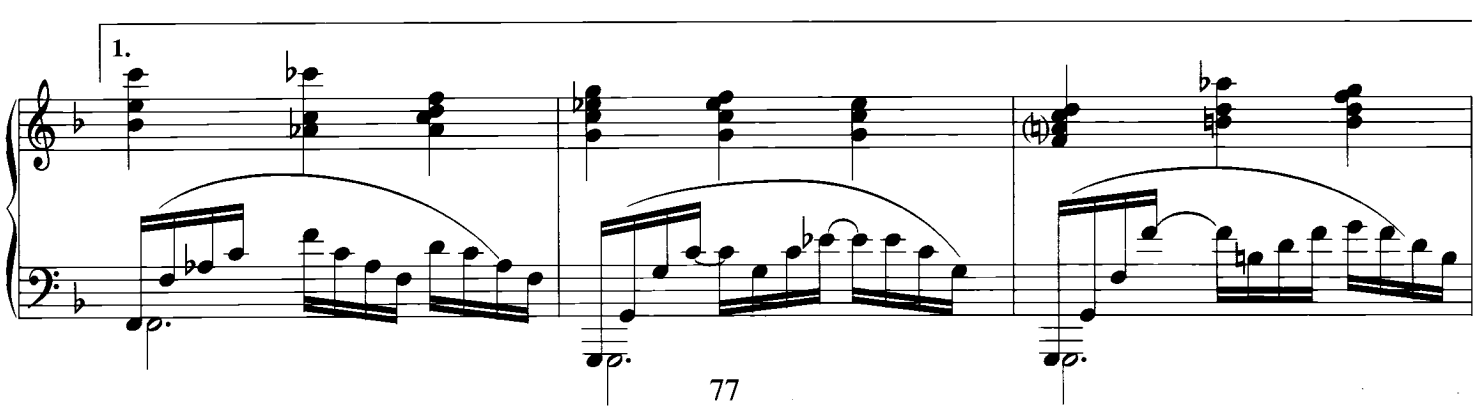
1.

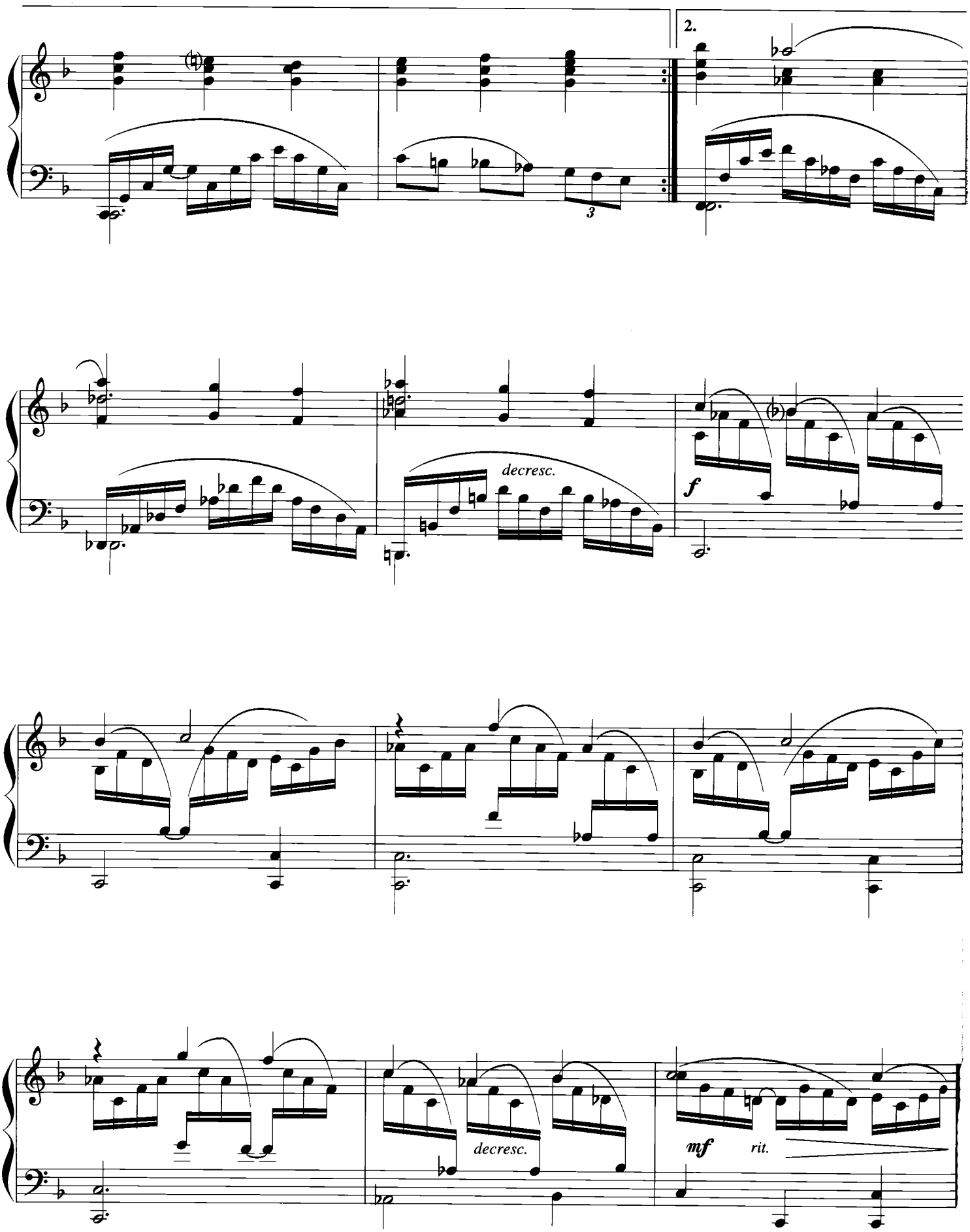
2.
3
decresc.
f
decresc.
mf
rit.

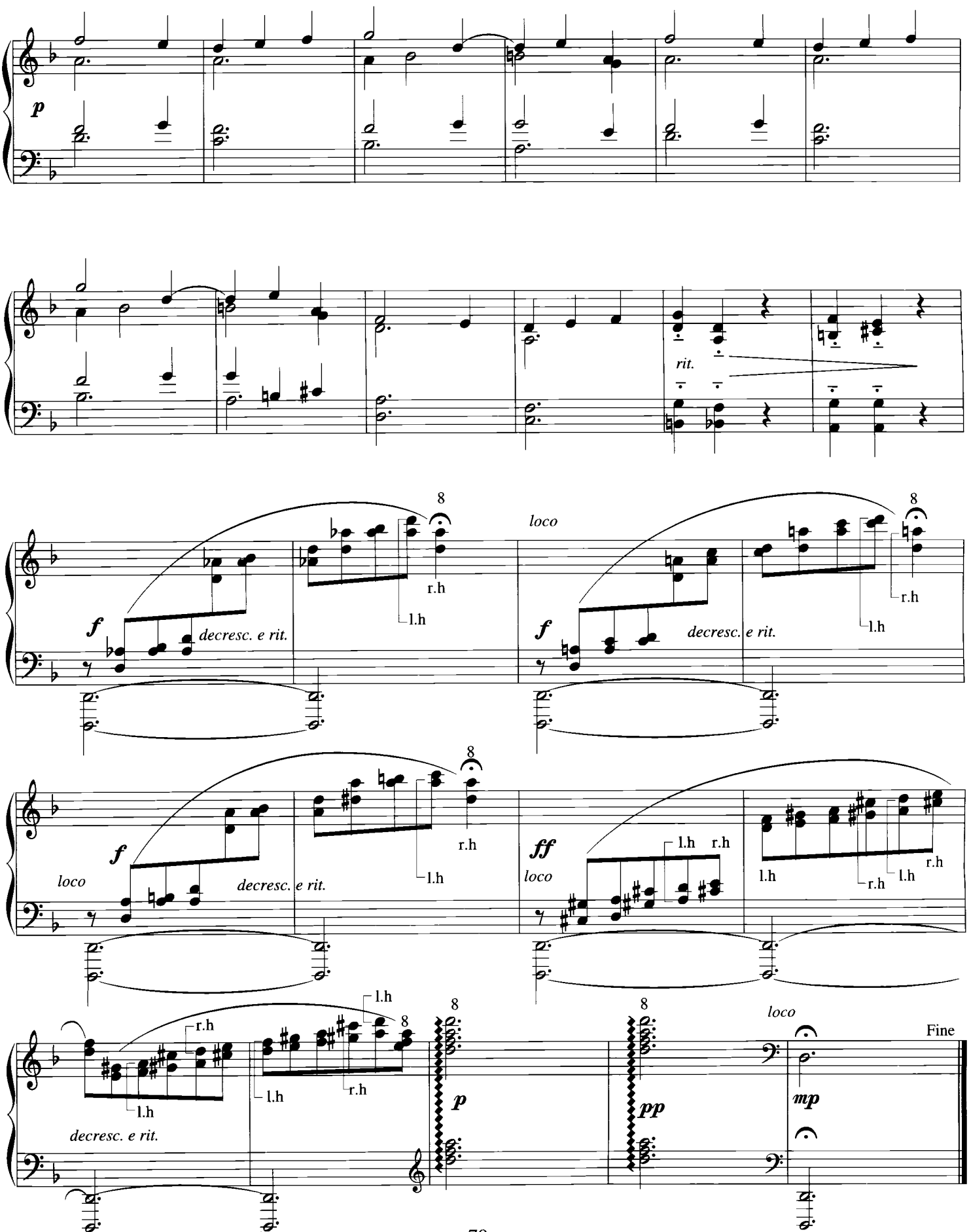
p
rit.
8
f
decresc. e rit.
r.h
l.h
loco
ff
pp
mp
Fine

Le grand repos

진정한 평화

André Gagnon

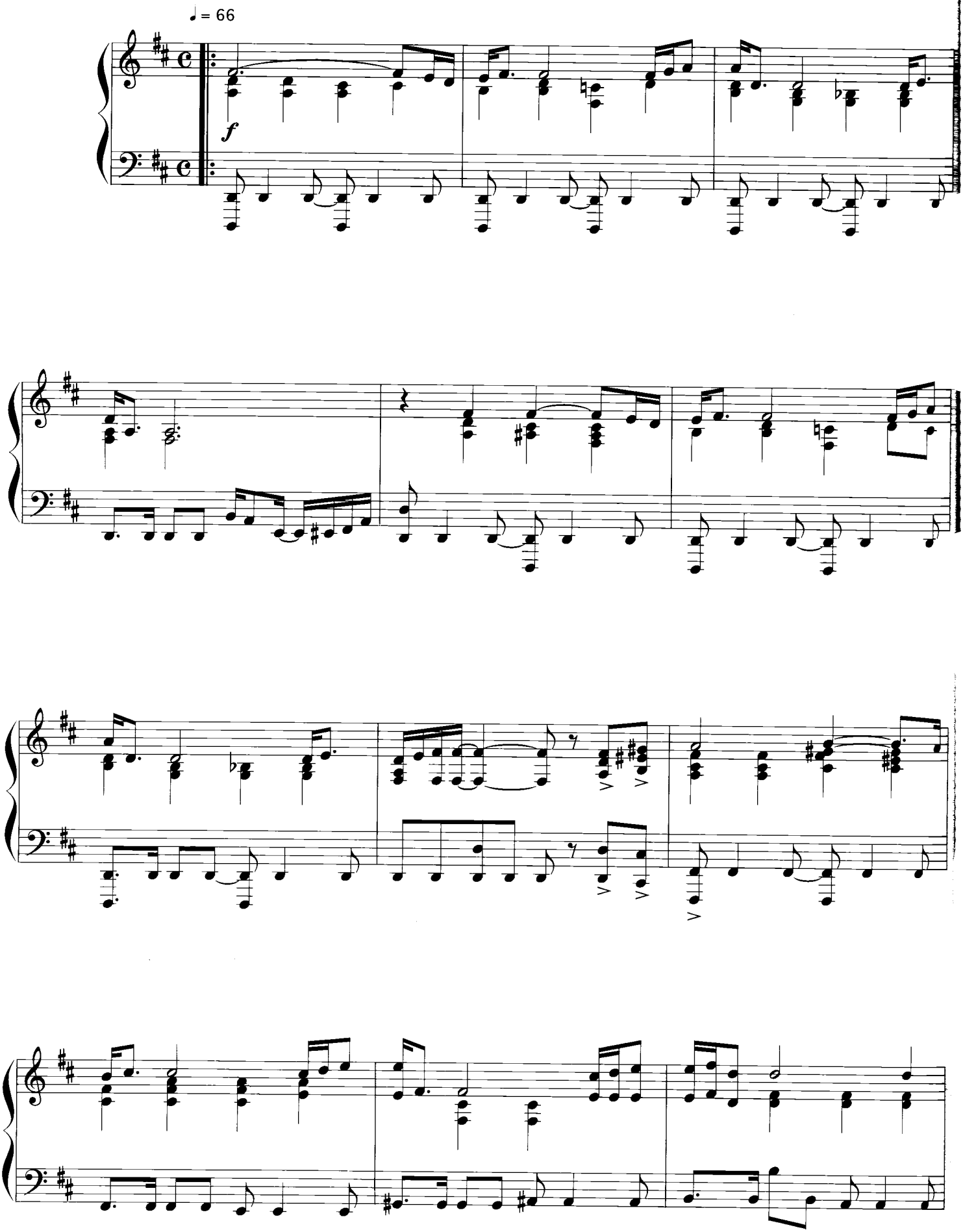

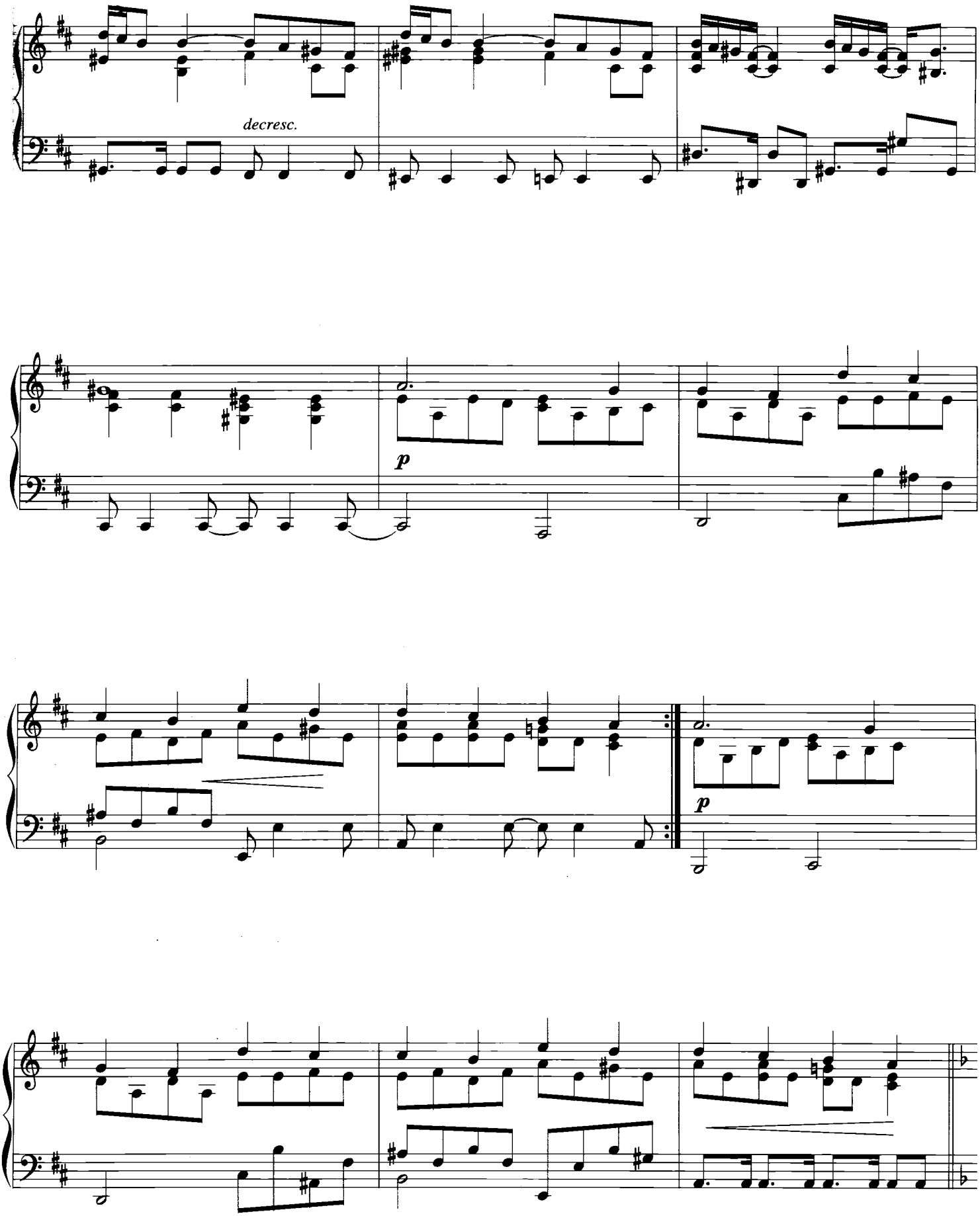
decresc.
p
p

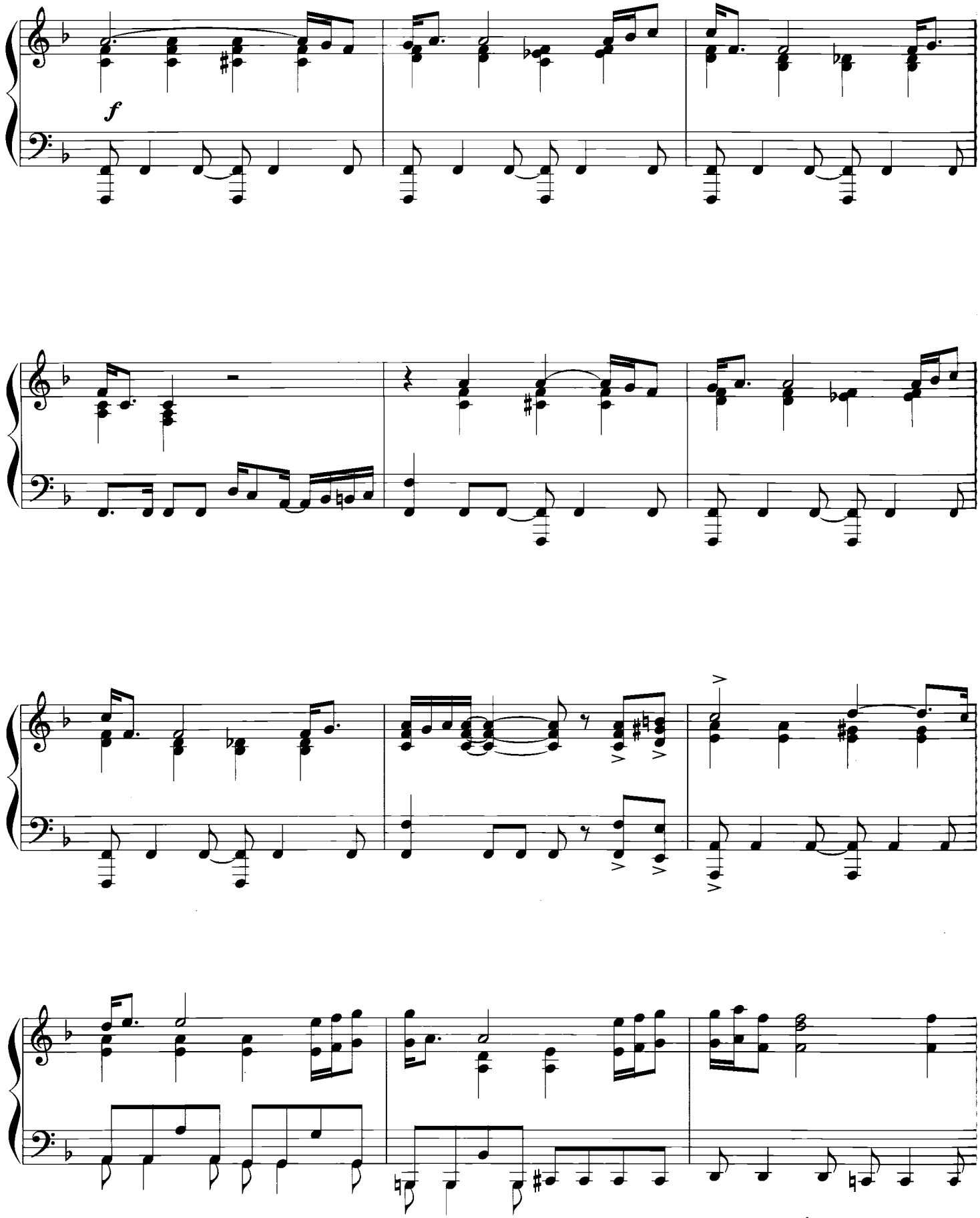
f

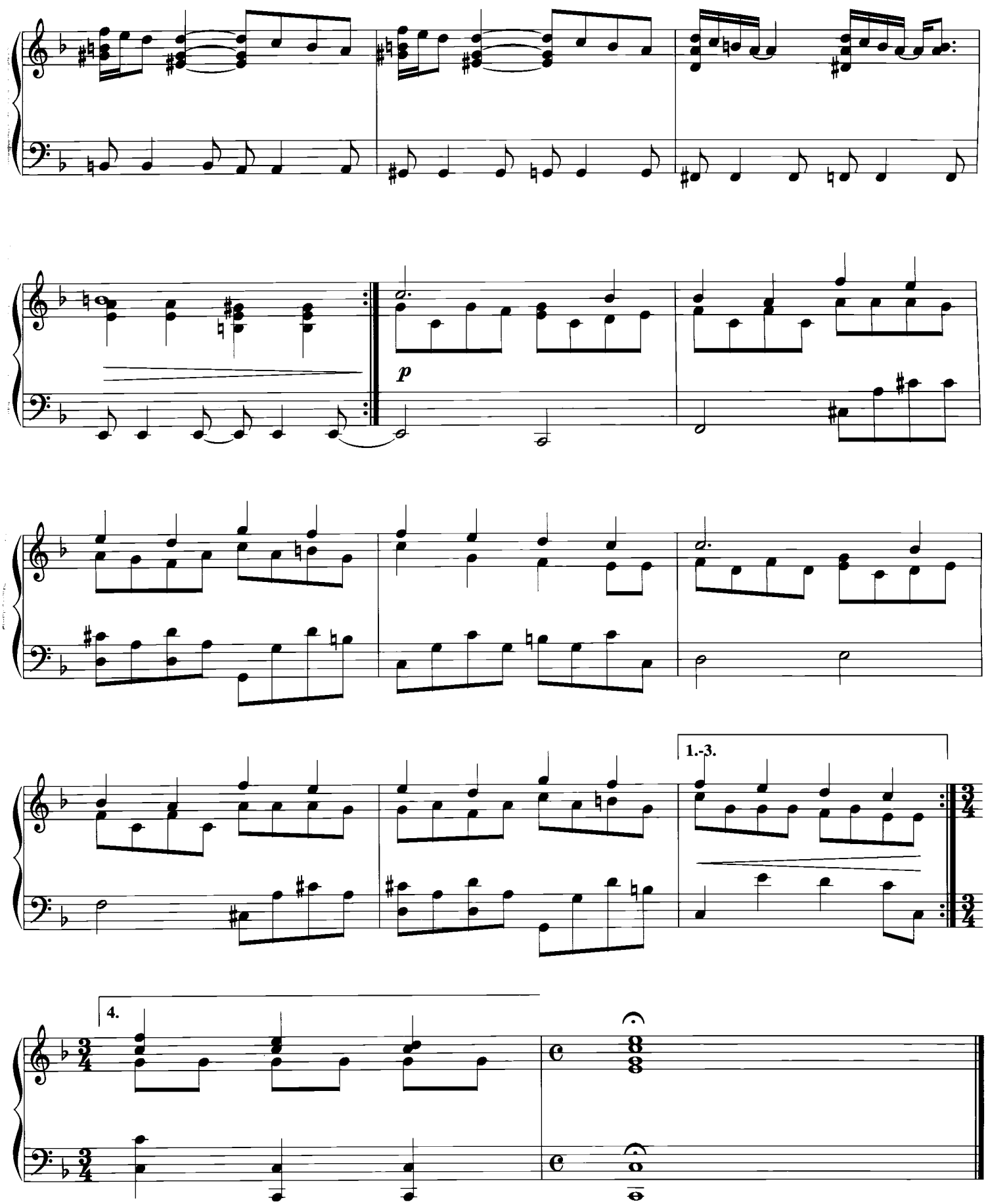
p
1.-3.
4.

Toccatarock

토카타록

André Gagnon

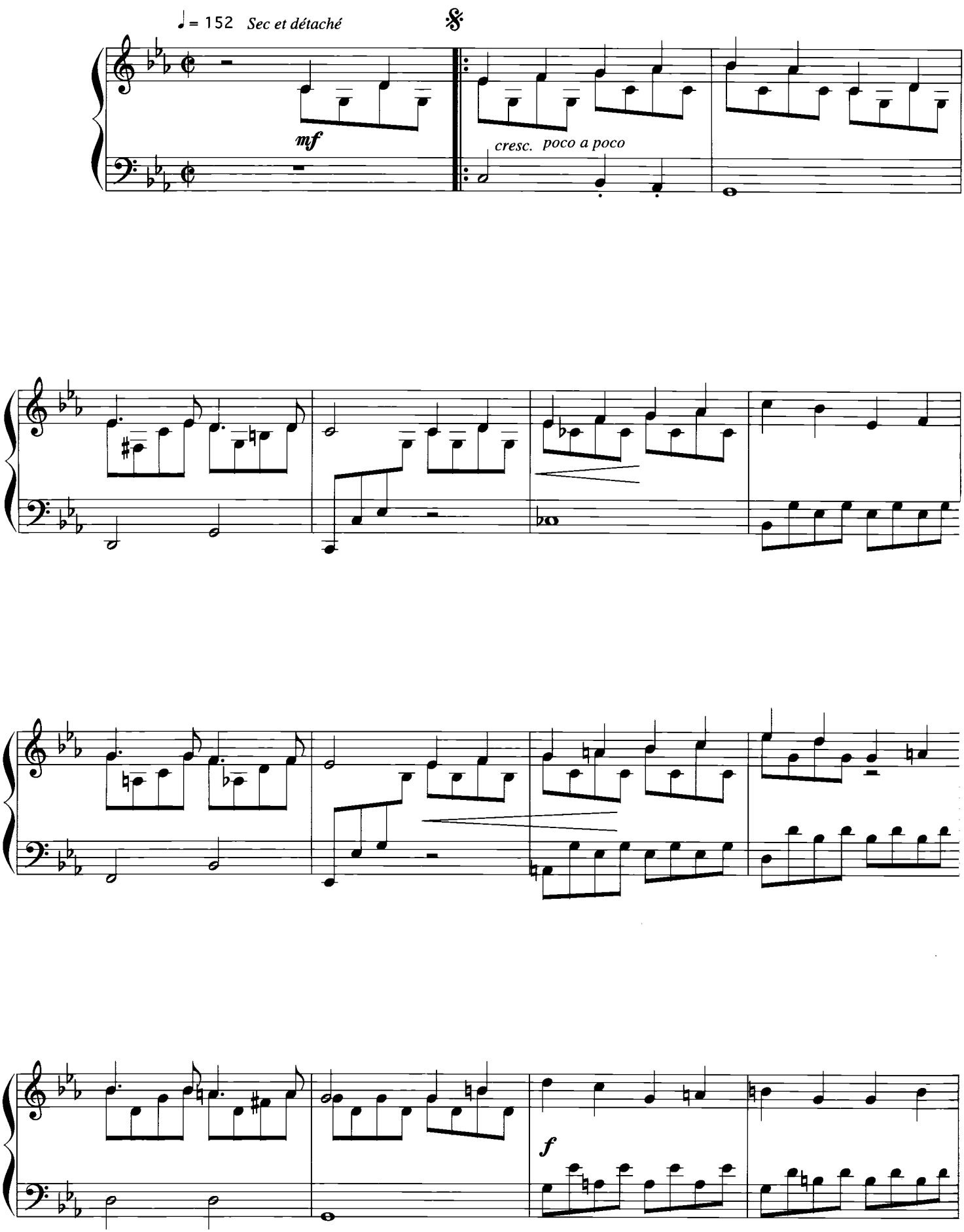

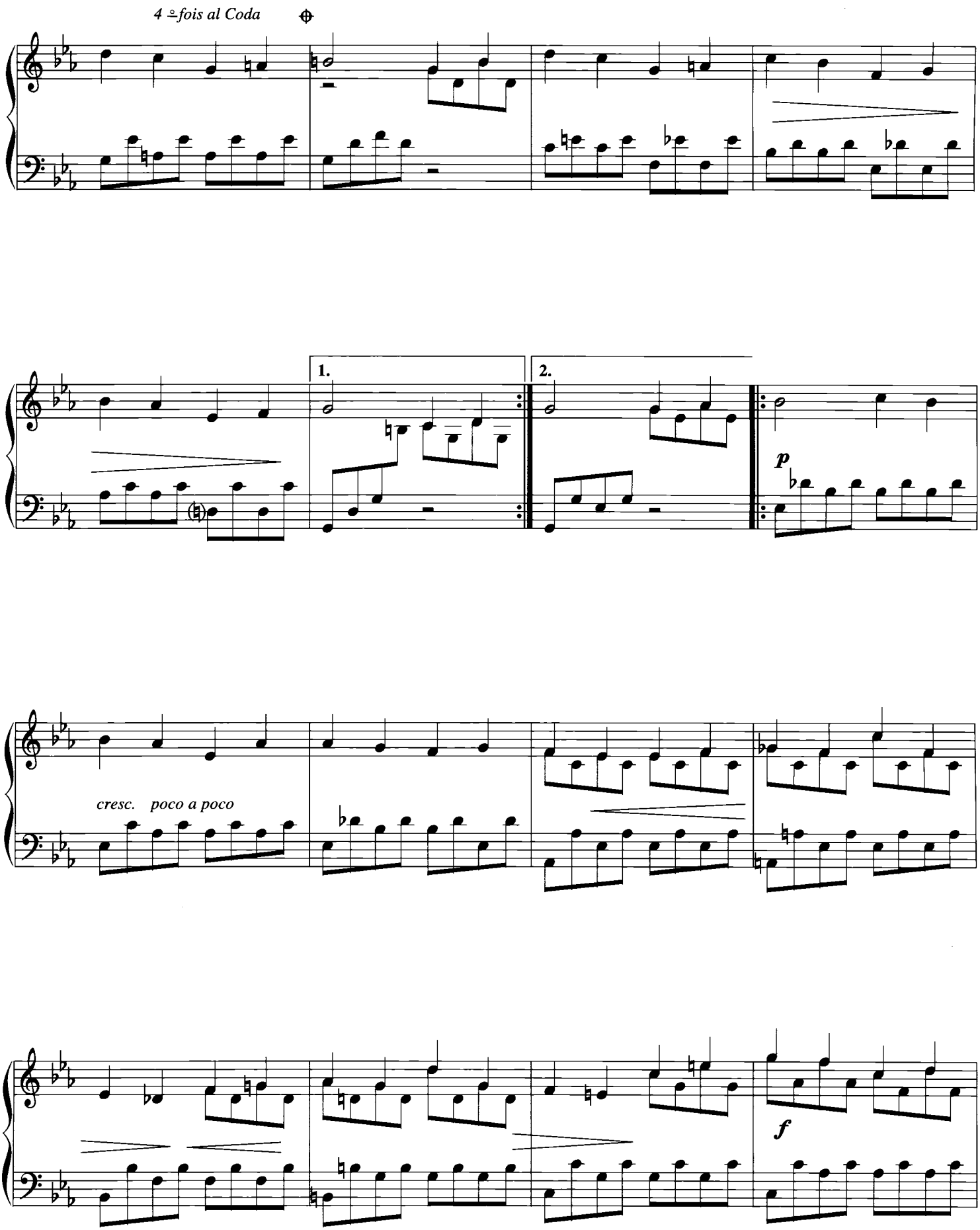
4 ♩ fois al Coda
1.
2.
p
cresc. poco a poco
f

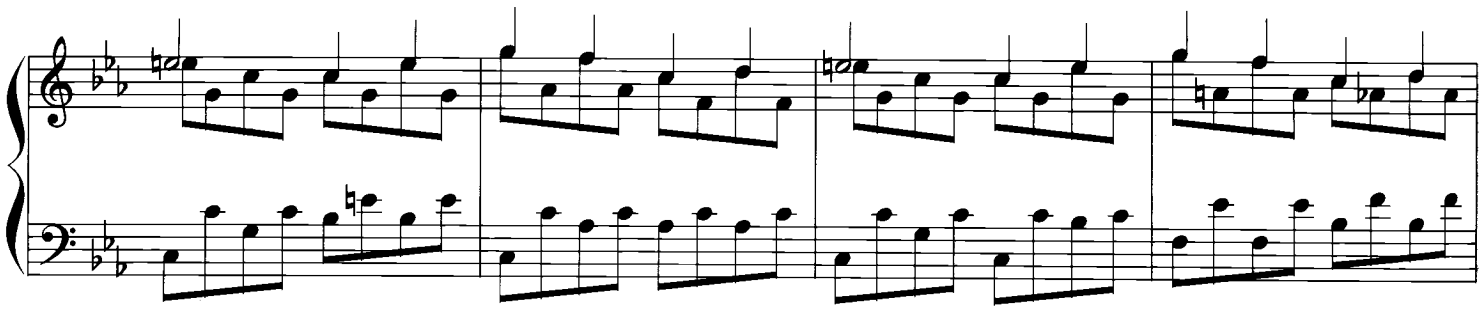

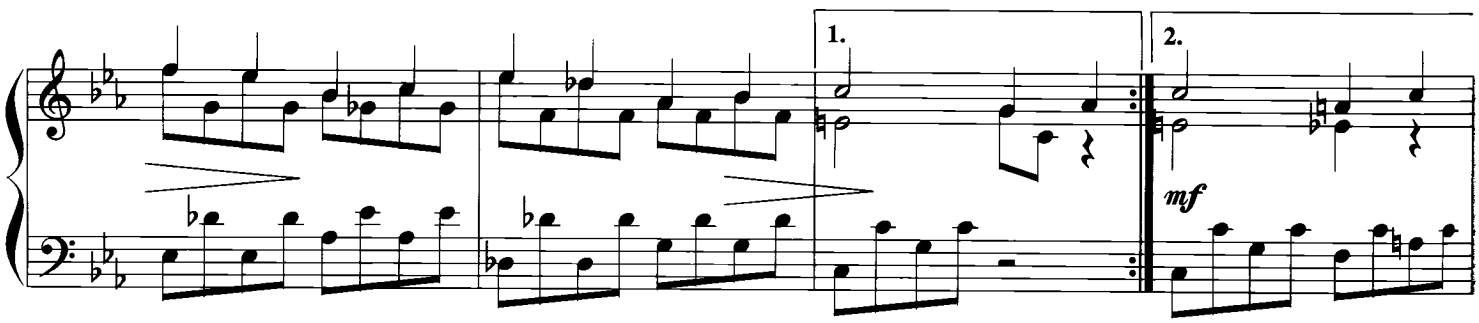
1.
2.
mf

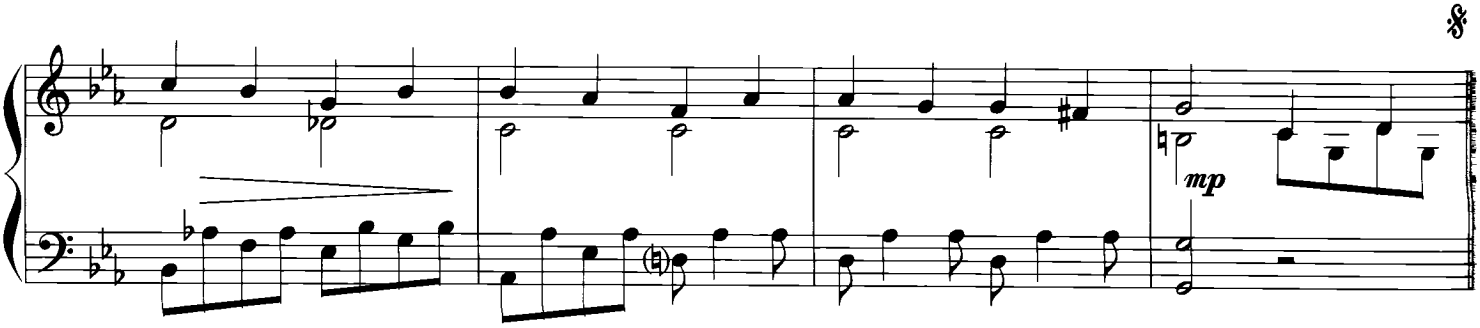
mp

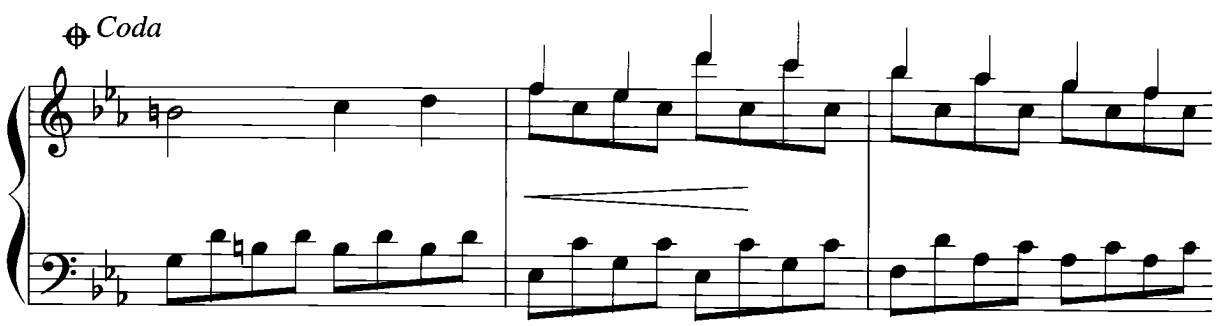
Coda

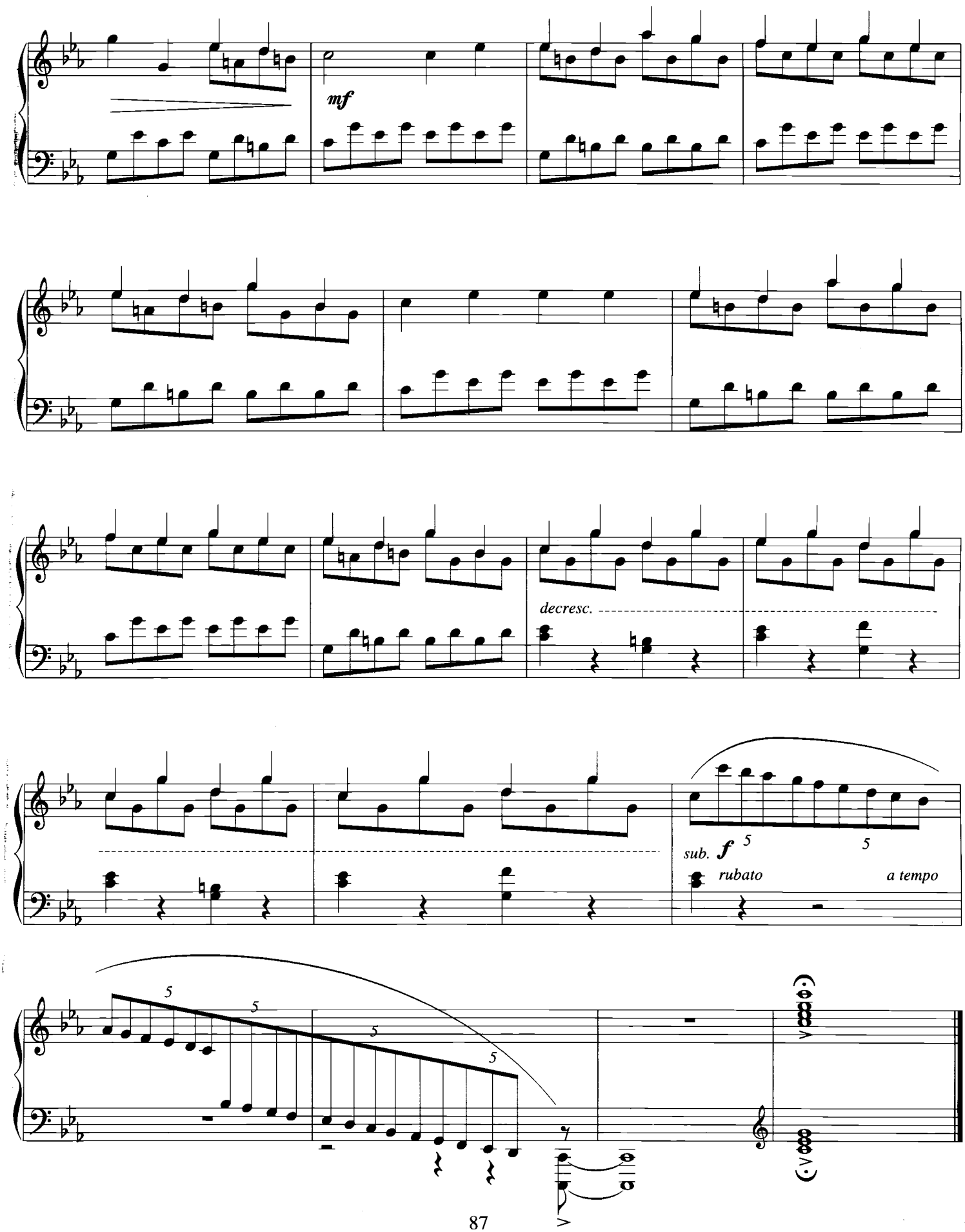
mf
decresc.
sub. f
rubato
a tempo

La douce illusion

달콤한 꿈

André Gagnon

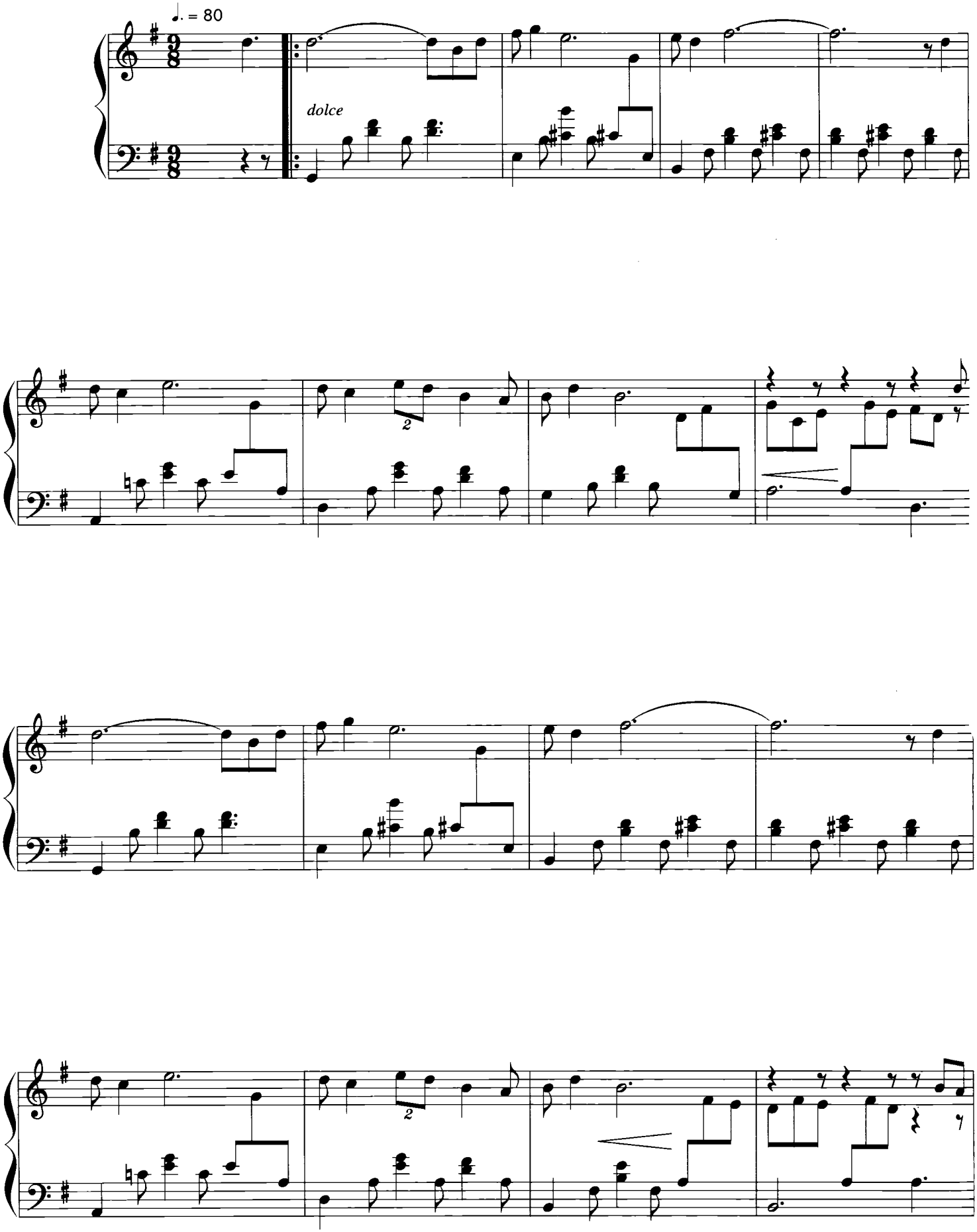

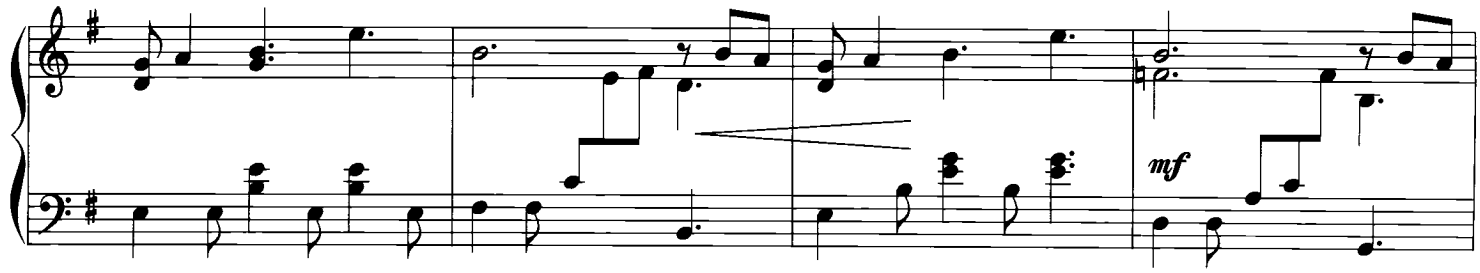
mf

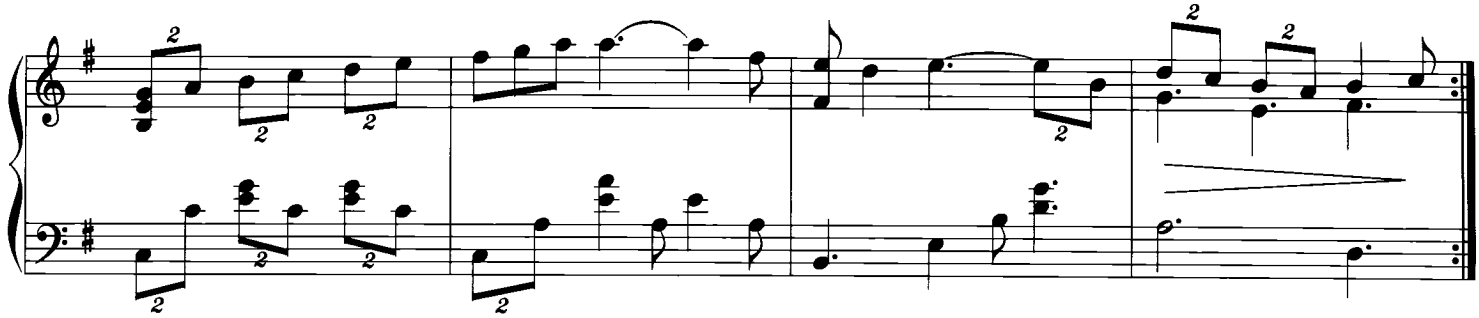

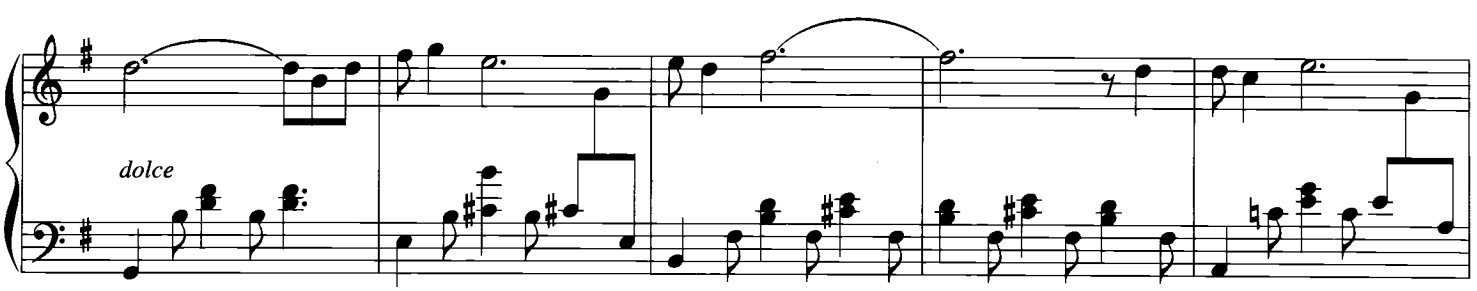
dolce

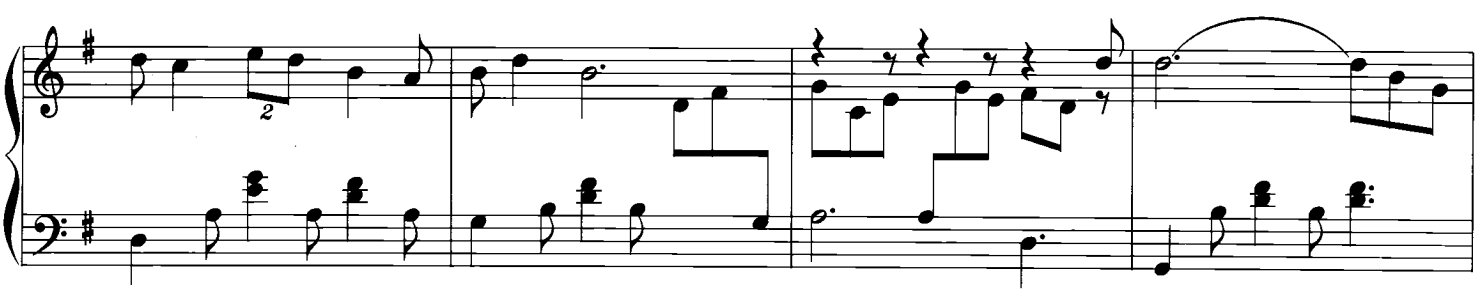

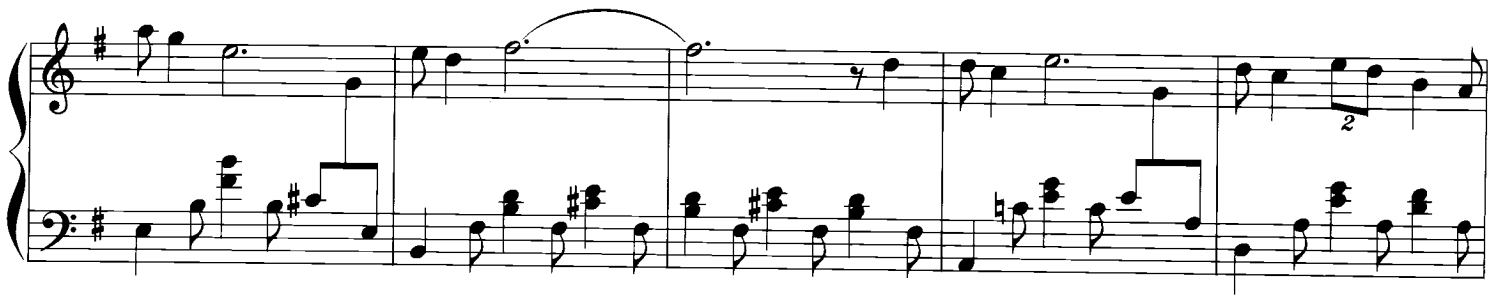

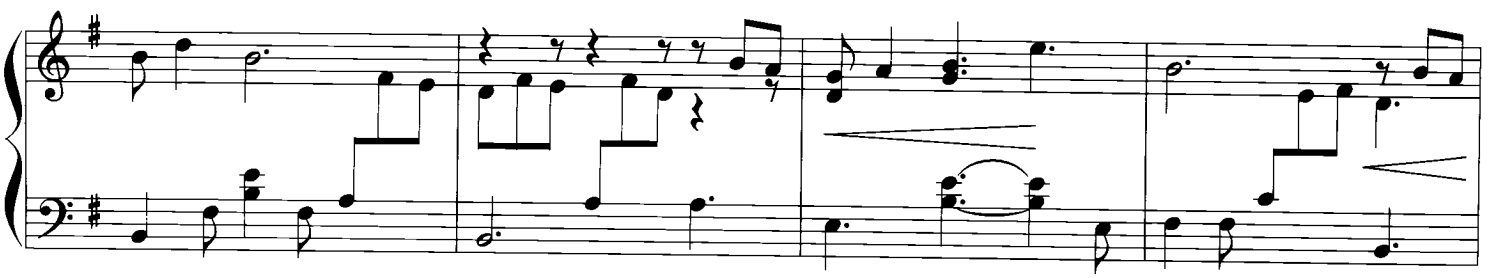

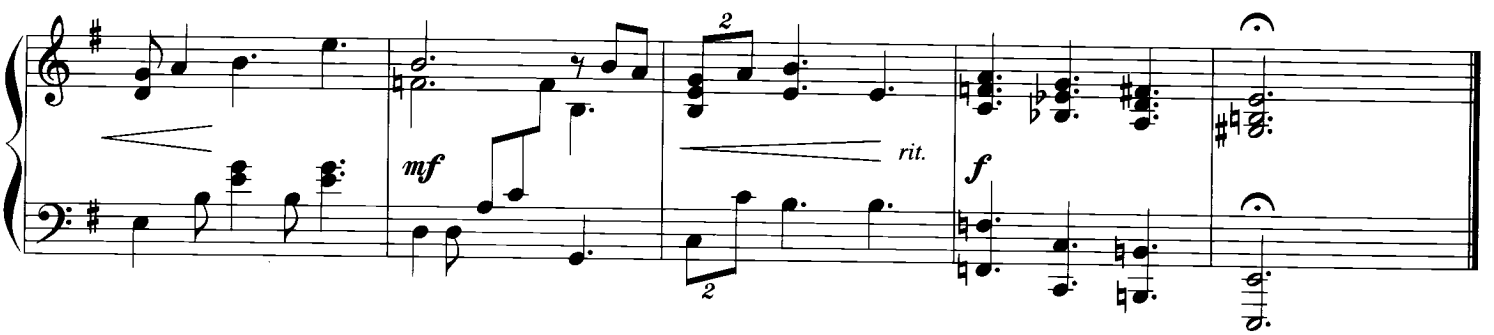
mf
rit.
f

Un peu de pluie sur ma vitre

유리창에 맺힌 빗방울

André Gagnon

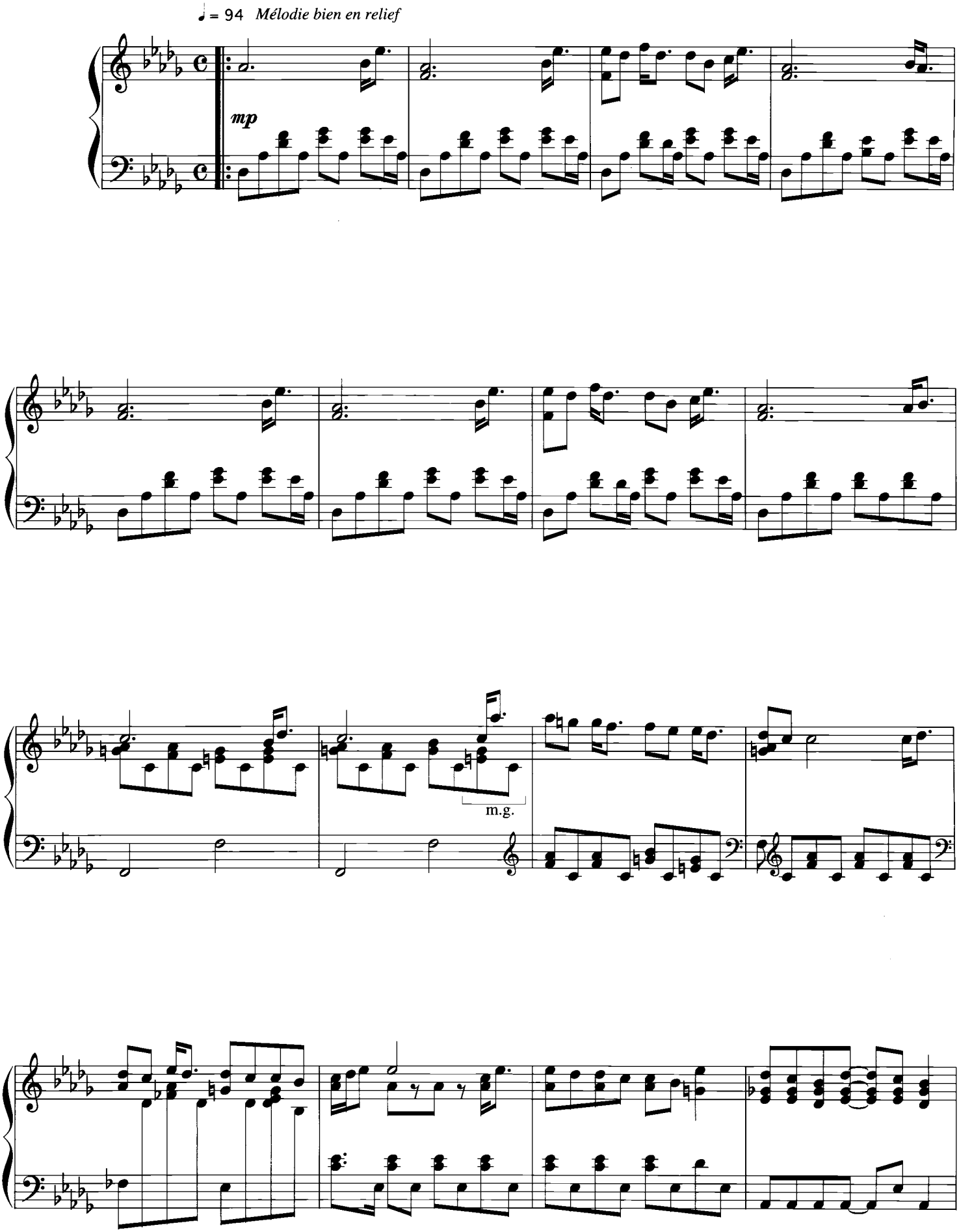

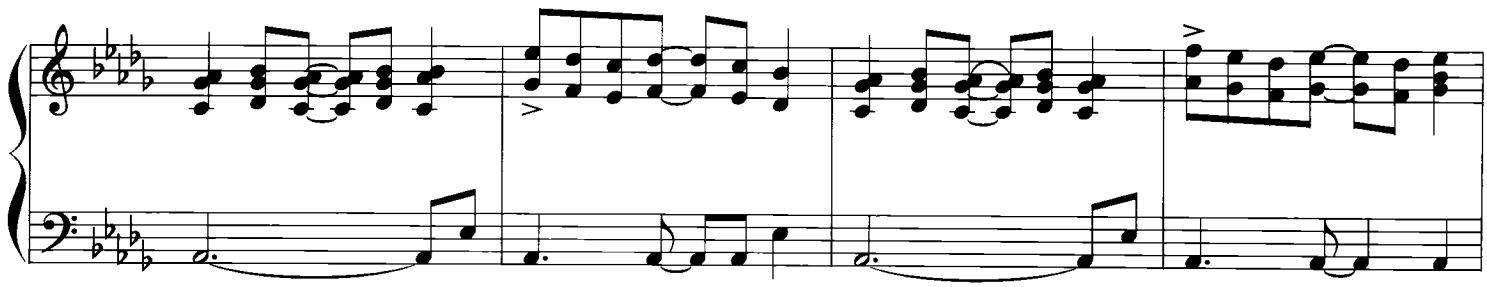

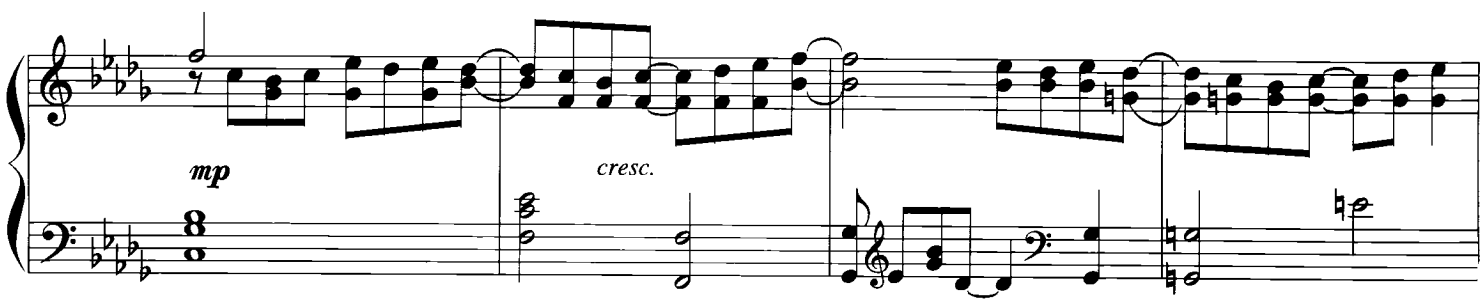
mp
cresc.

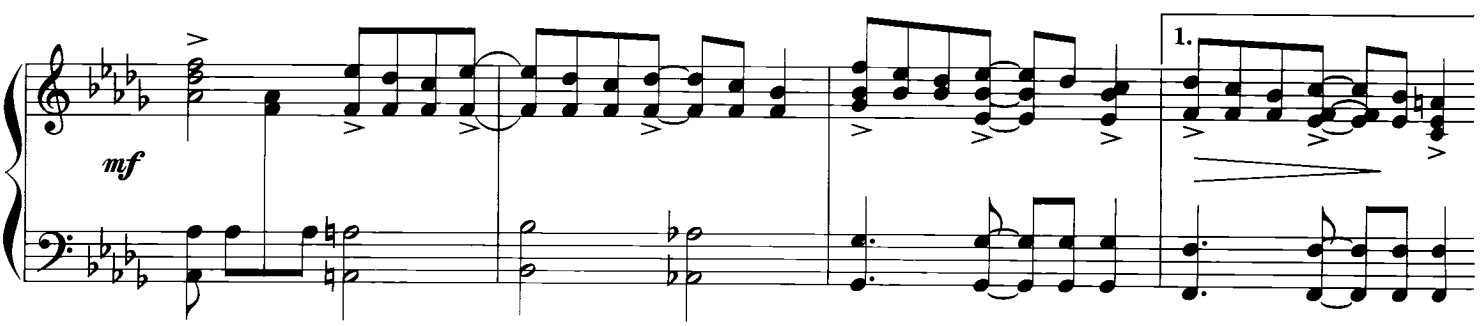
mf
1.

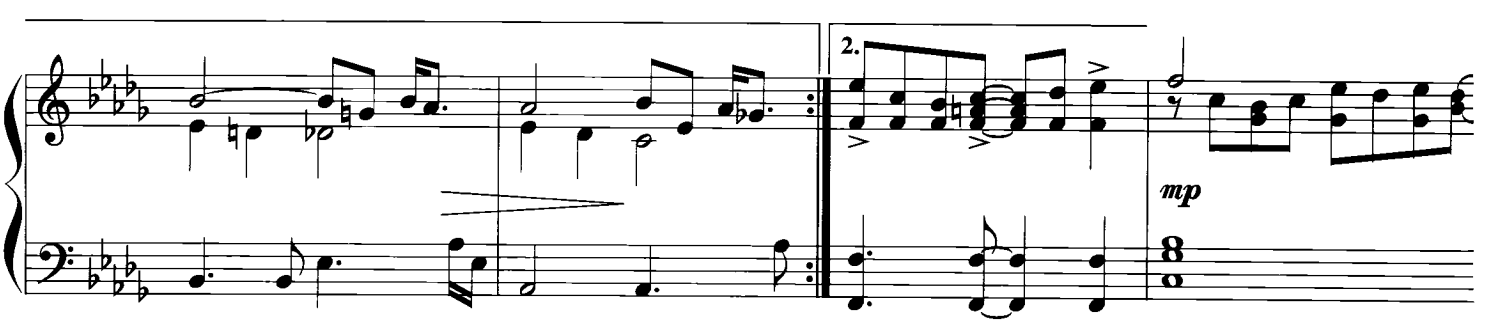
2.
mp

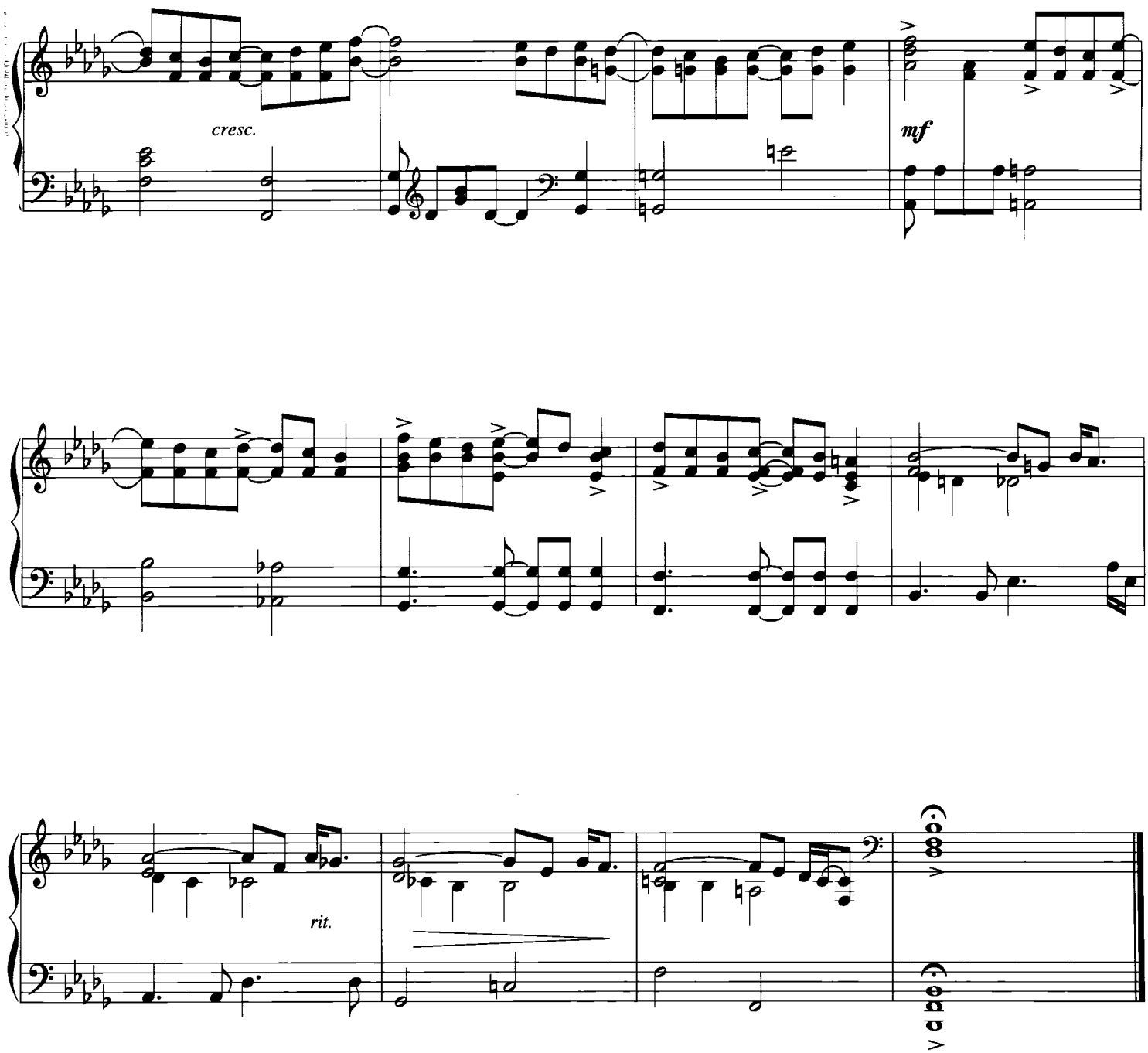
cresc.
mf
rit.

Flashback

마음에 새긴 추억

André Gagnon

♩ = 84

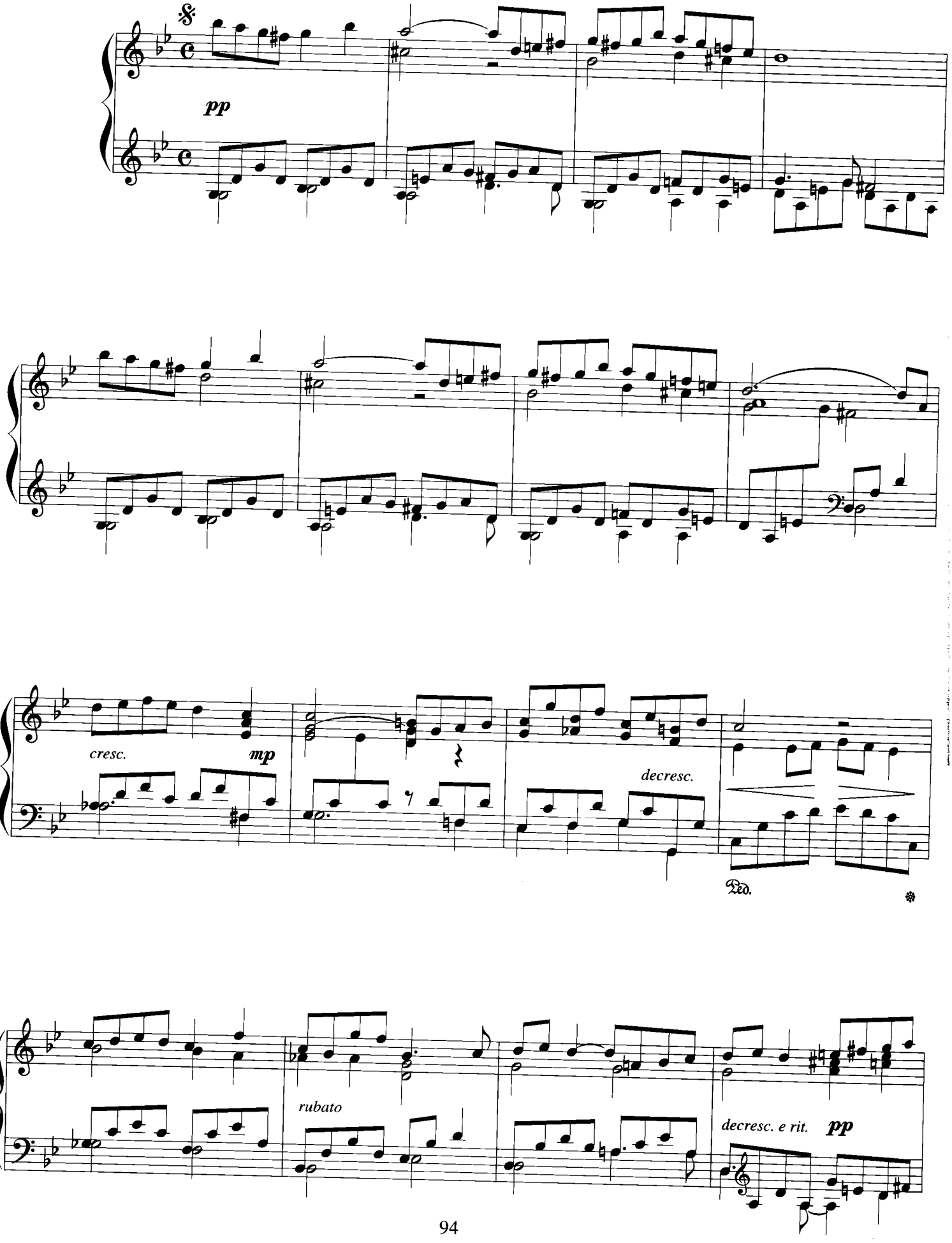

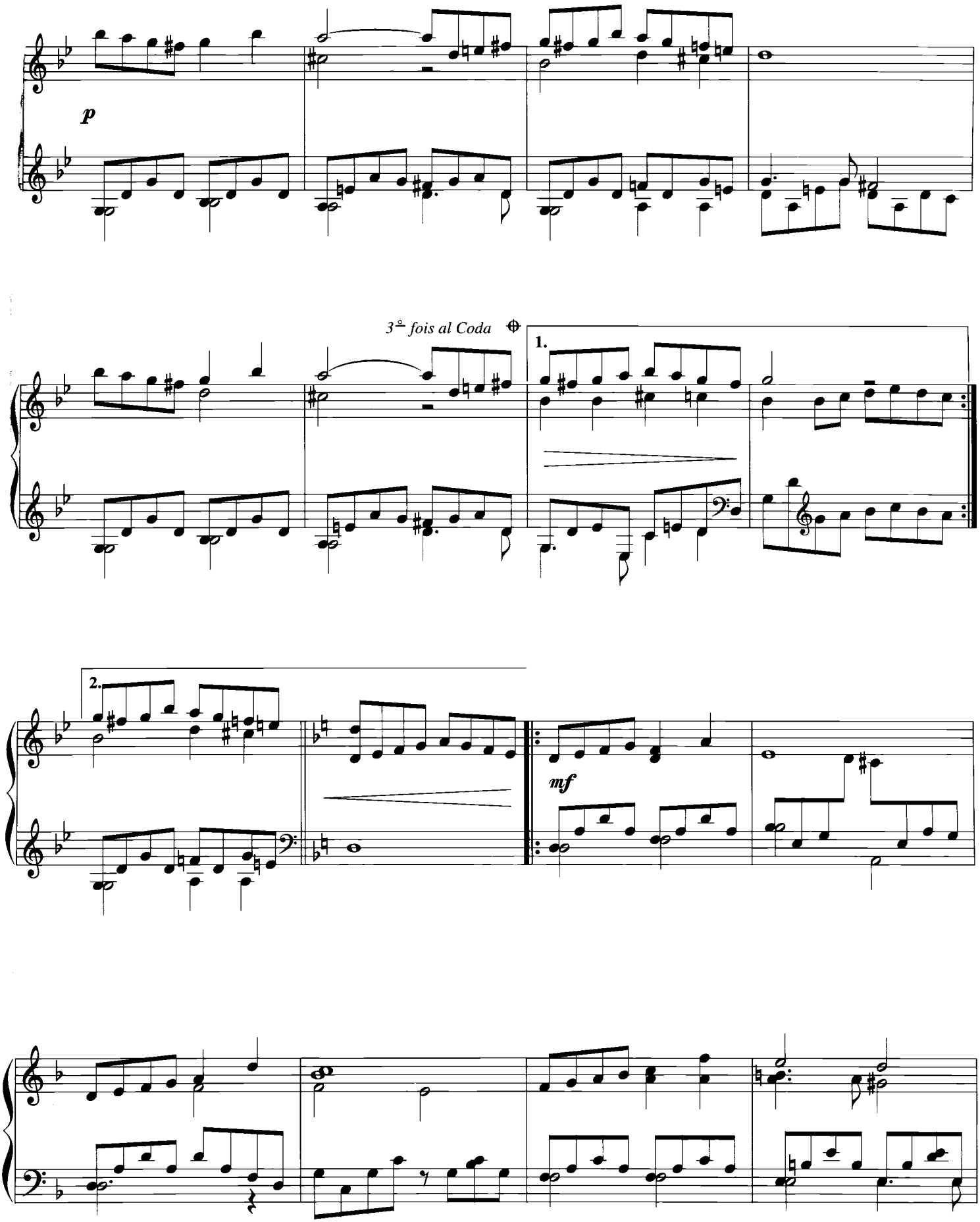
p
3e fois al Coda
1.
2.
mf

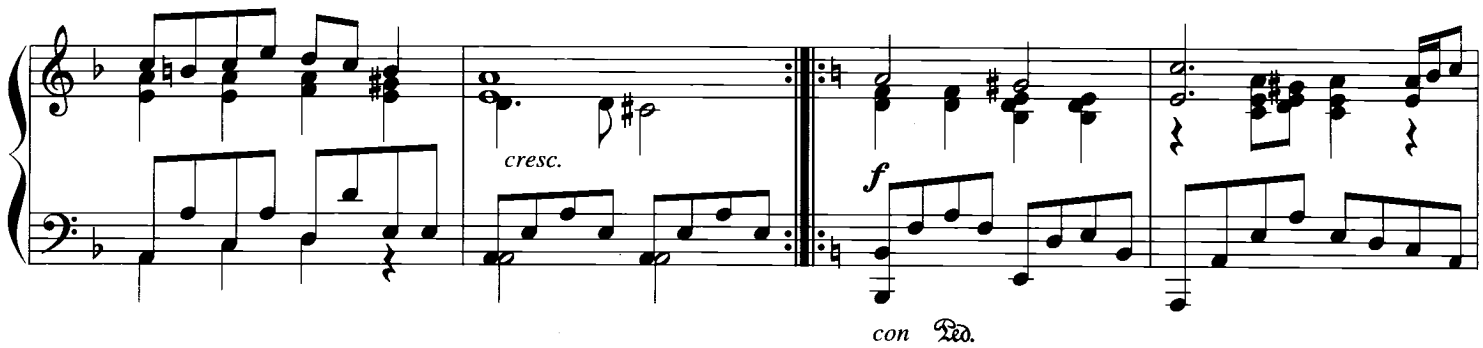
cresc.
f
con Ped.

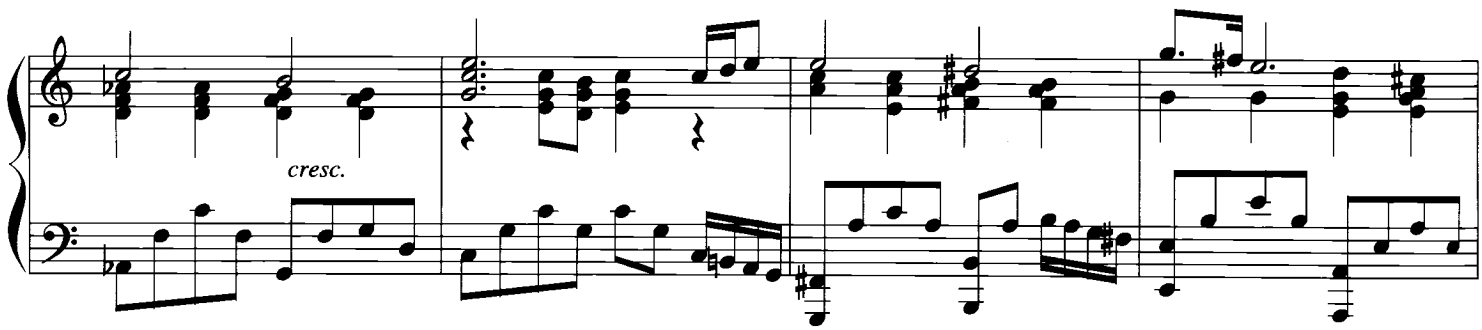
cresc.

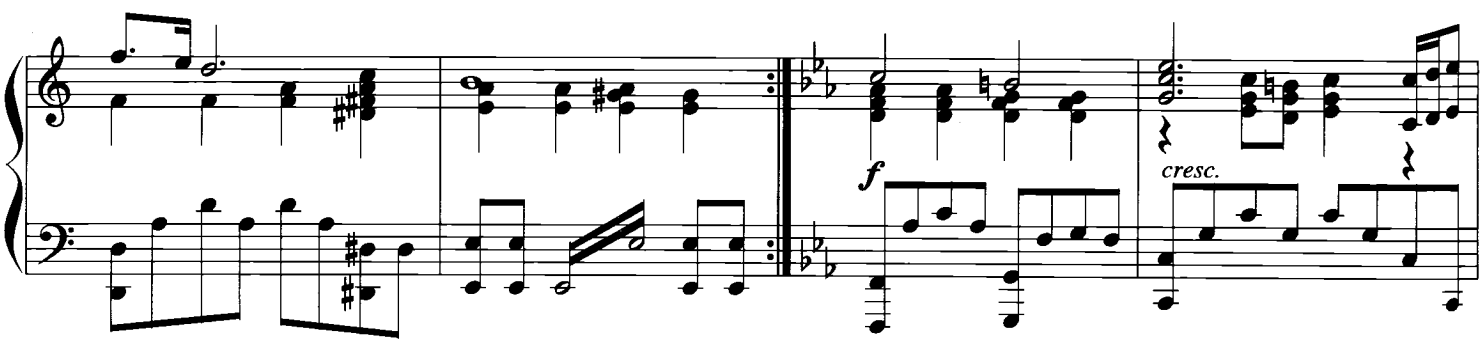
f
cresc.

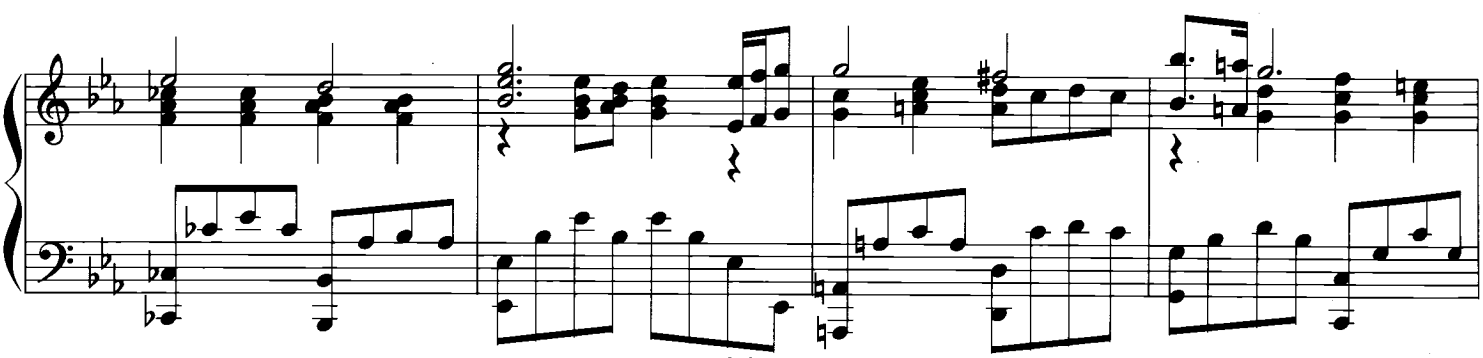

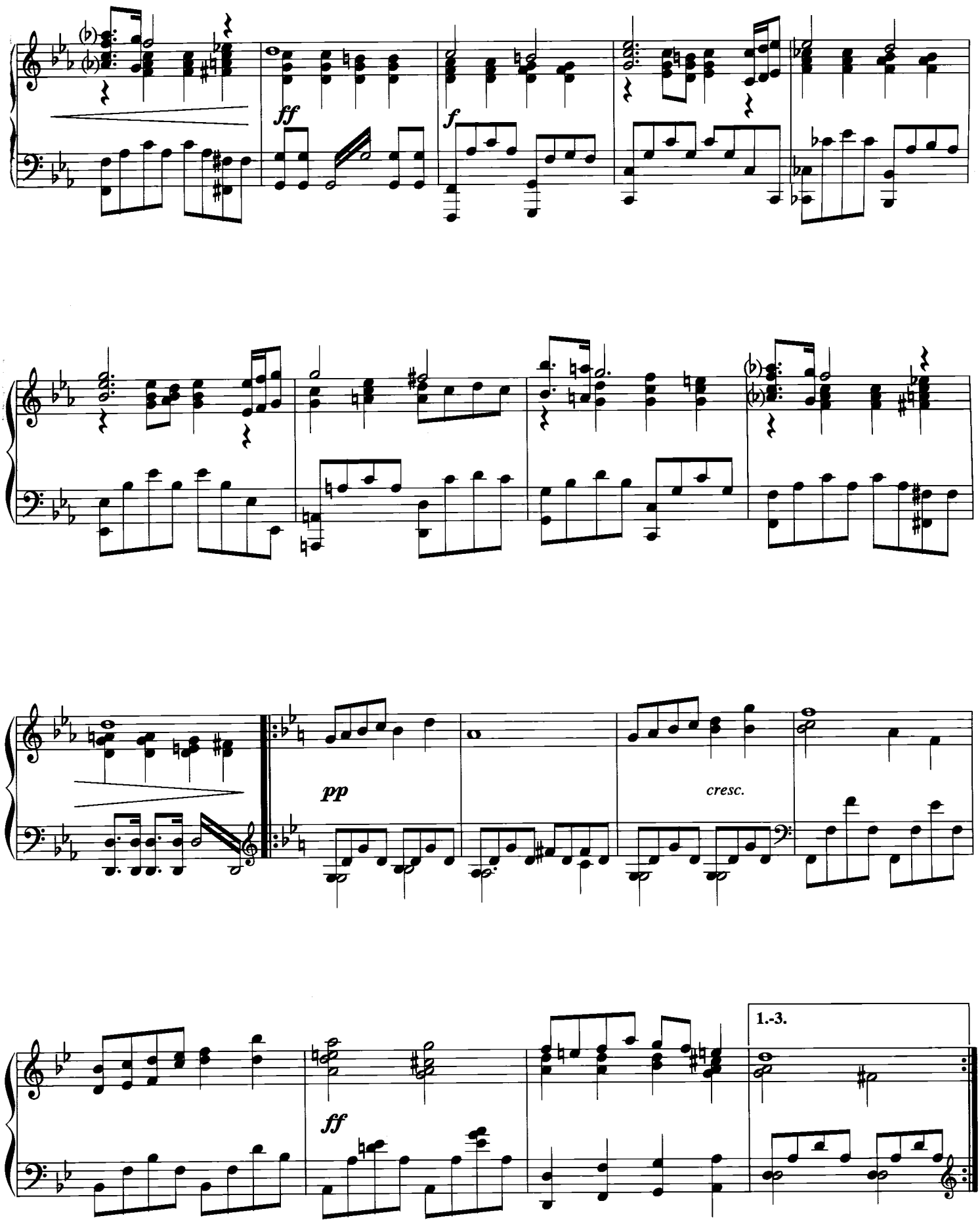
ff
f
pp
cresc.
1.-3.
ff

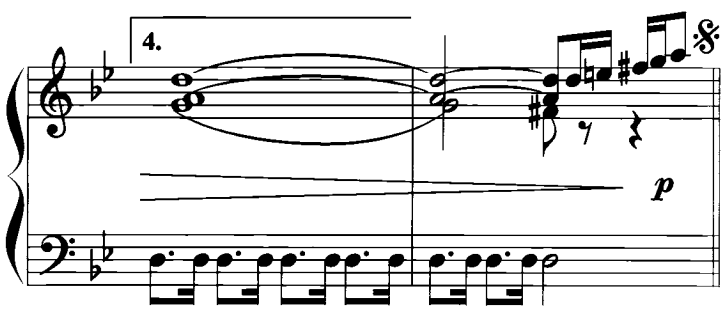
4.
p

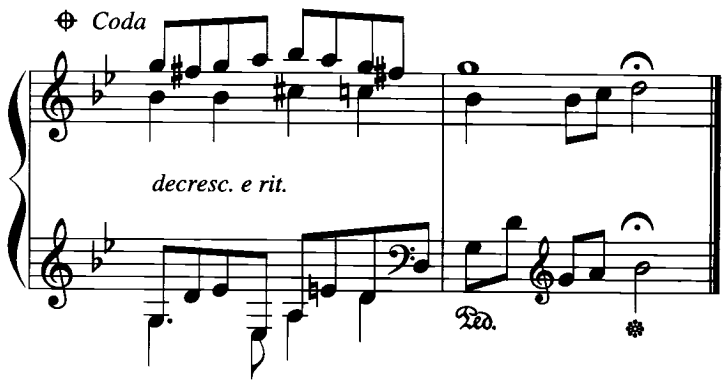
Coda
decresc. e rit.
Ped.

Transit

변주곡

André Gagnon

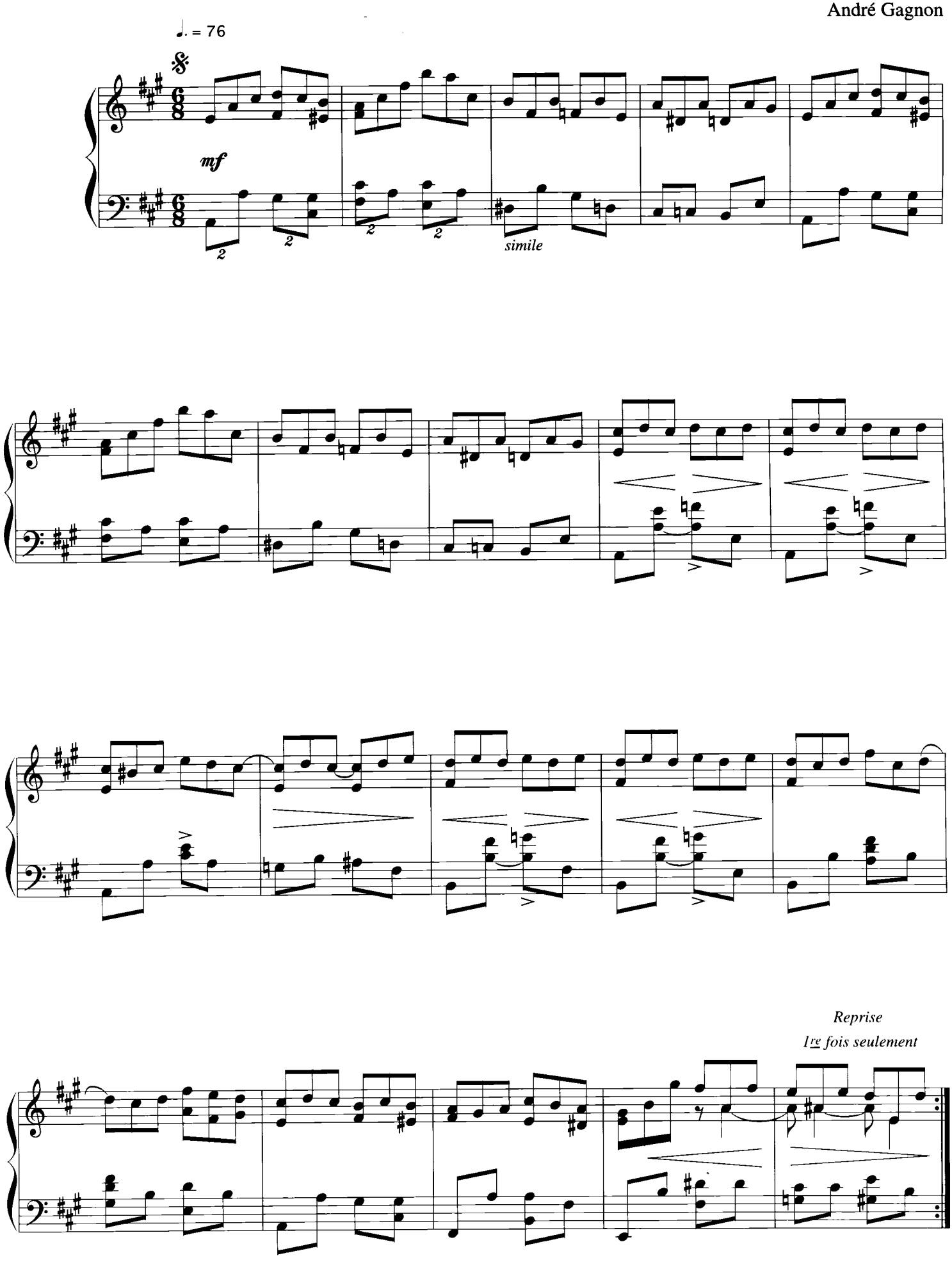

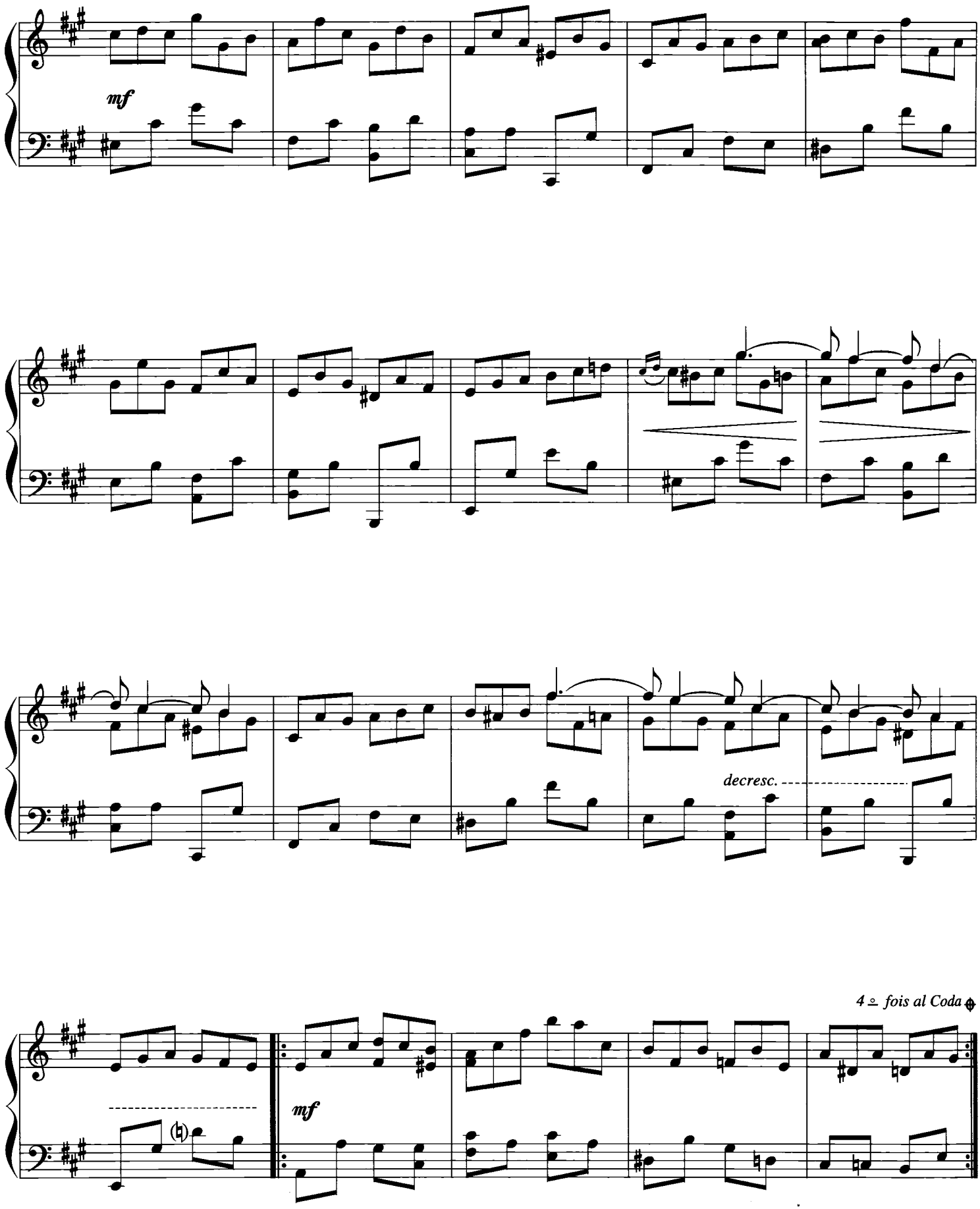
mf
decresc.
4 ≏ fois al Coda
mf

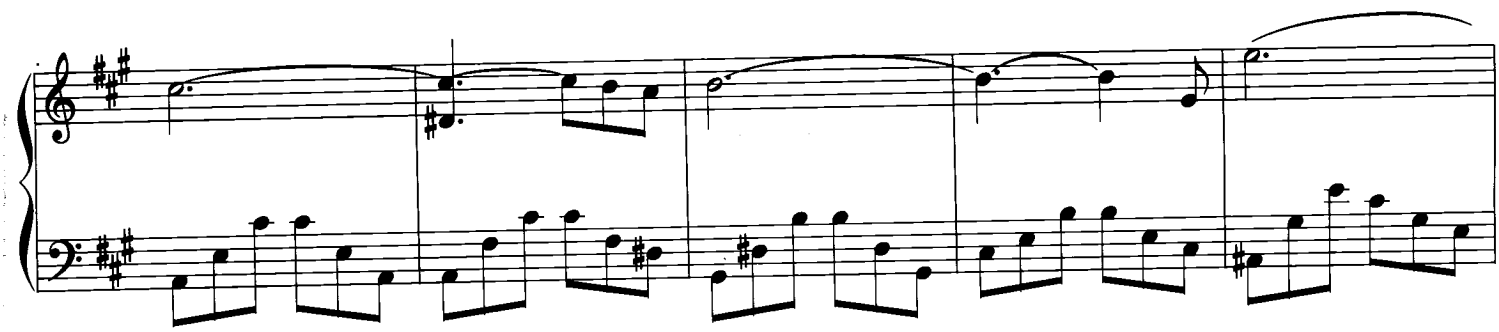

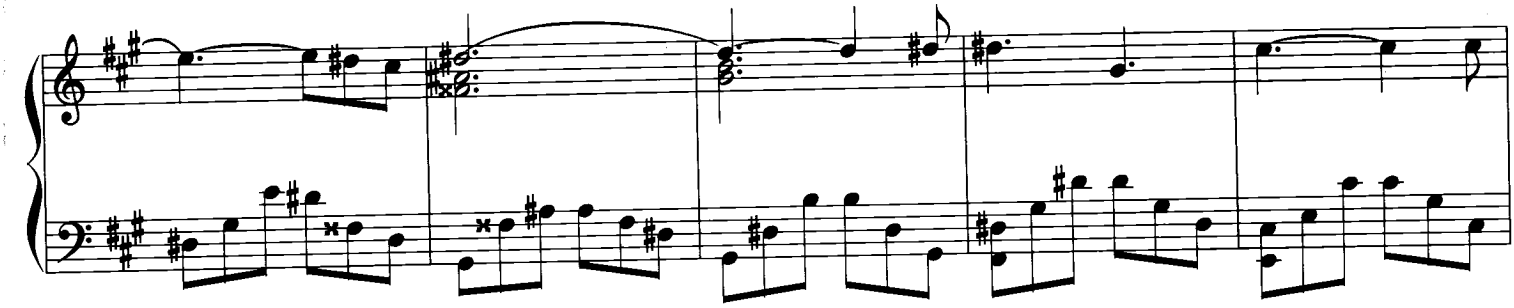

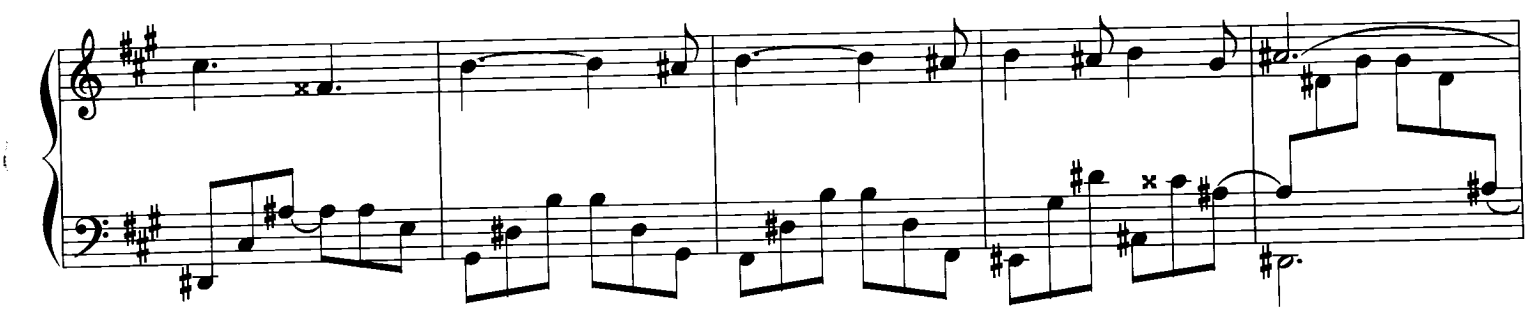

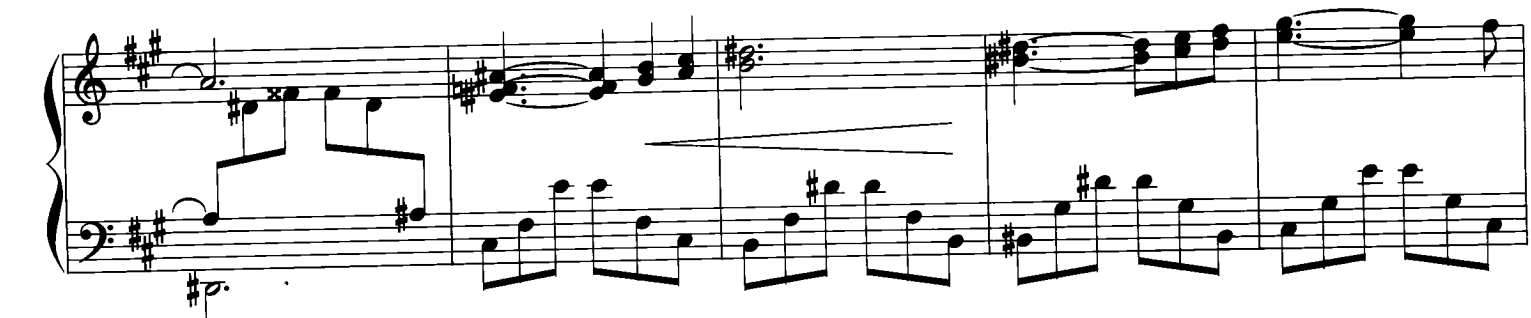

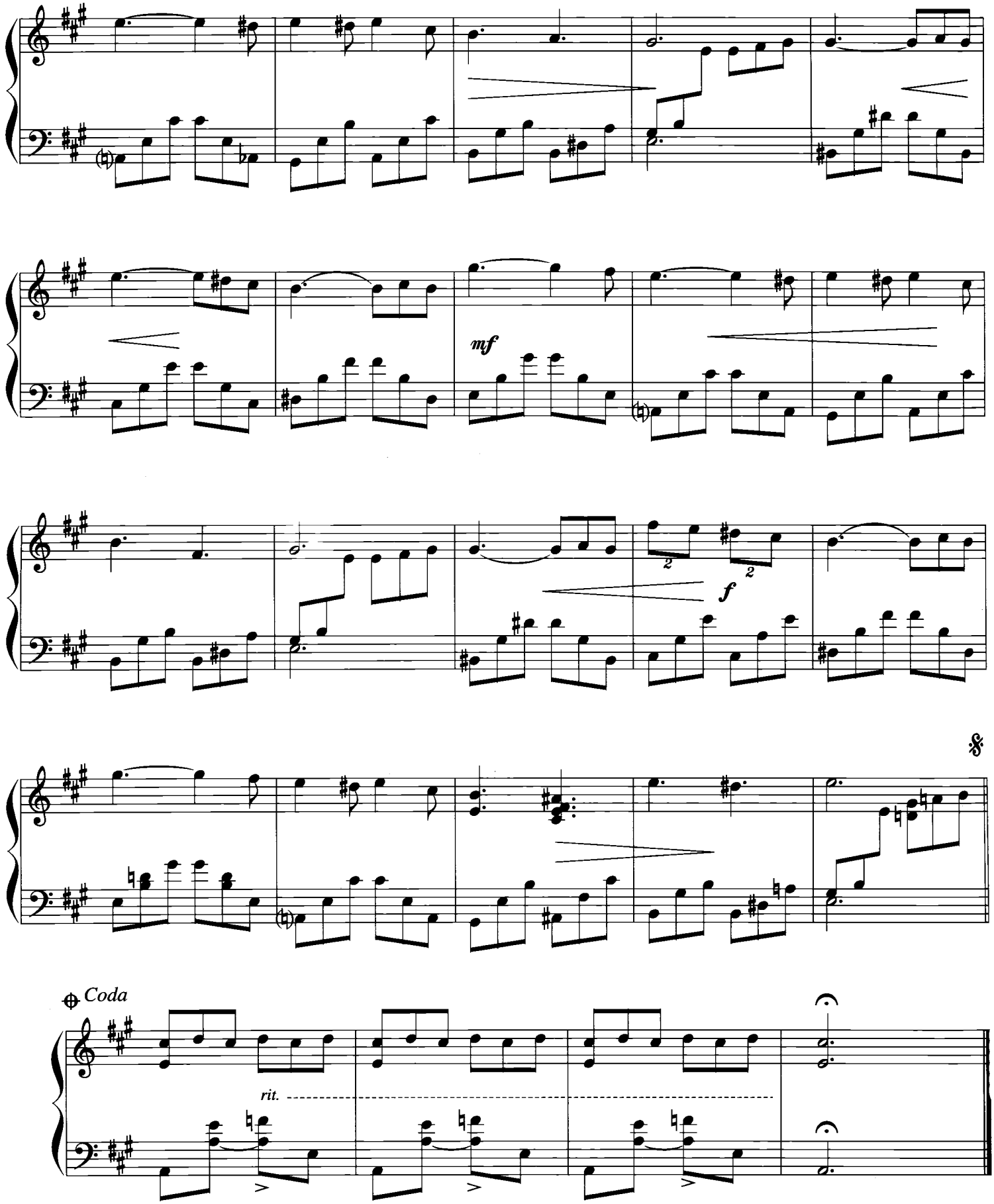
mf
f
Coda
rit.

Pour endormir ma mère

어머니를 위한 노래

André Gagnon

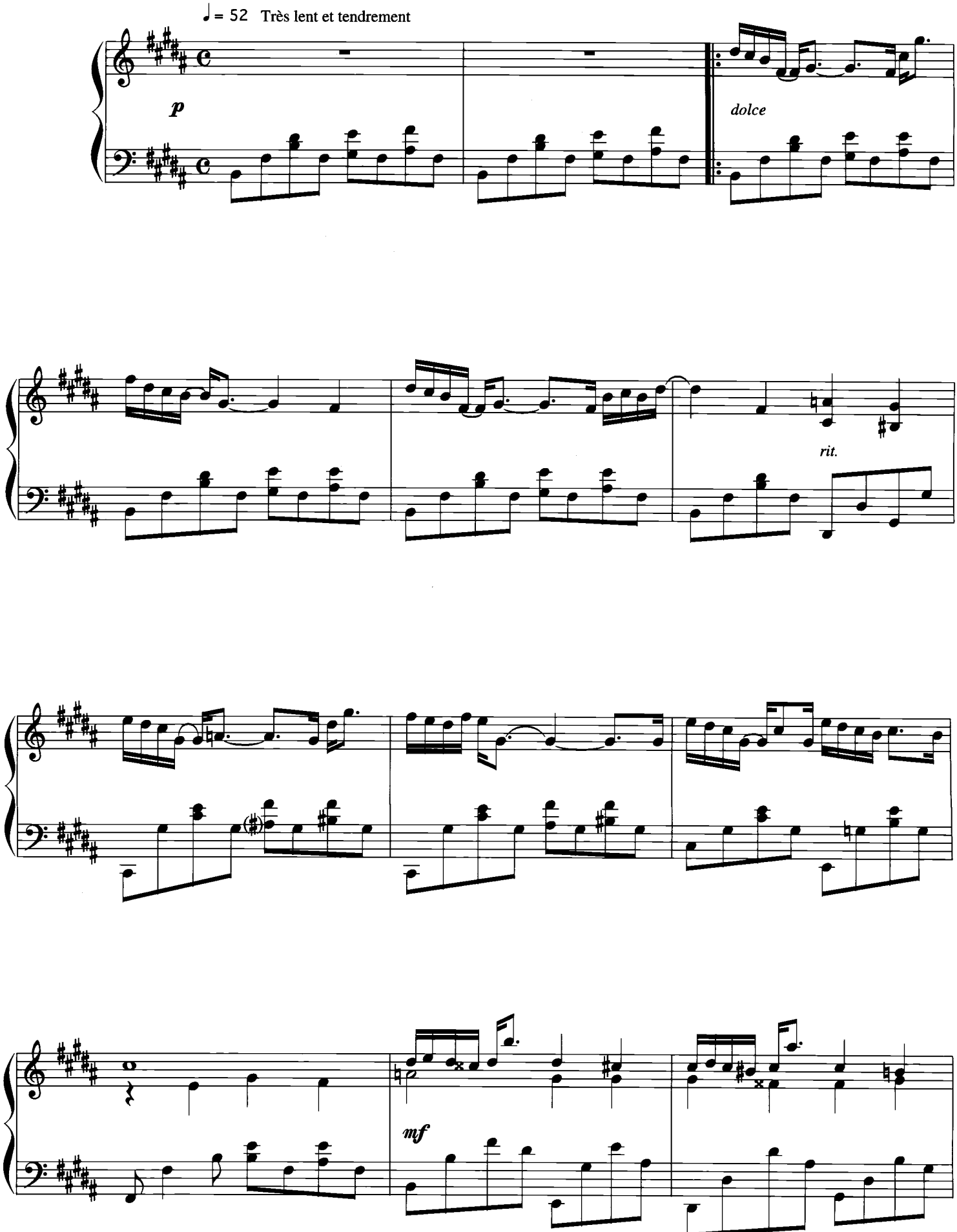

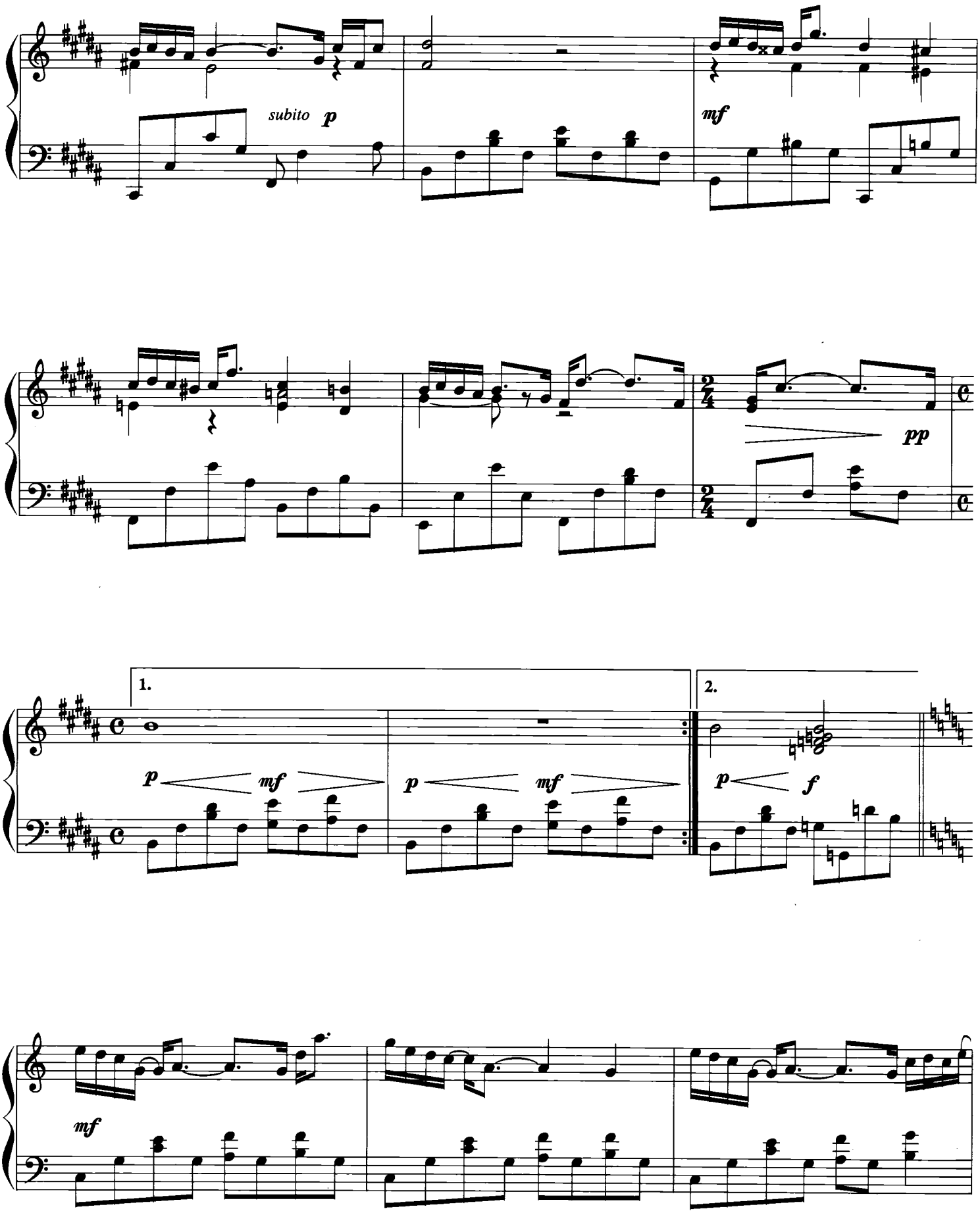
subito p
mf
pp
1.
2.
p
mf
p
mf
p
f
mf

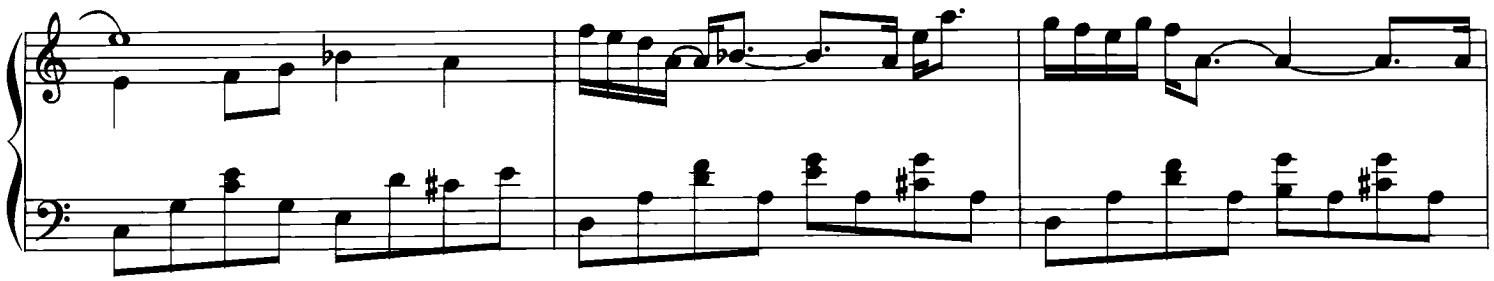

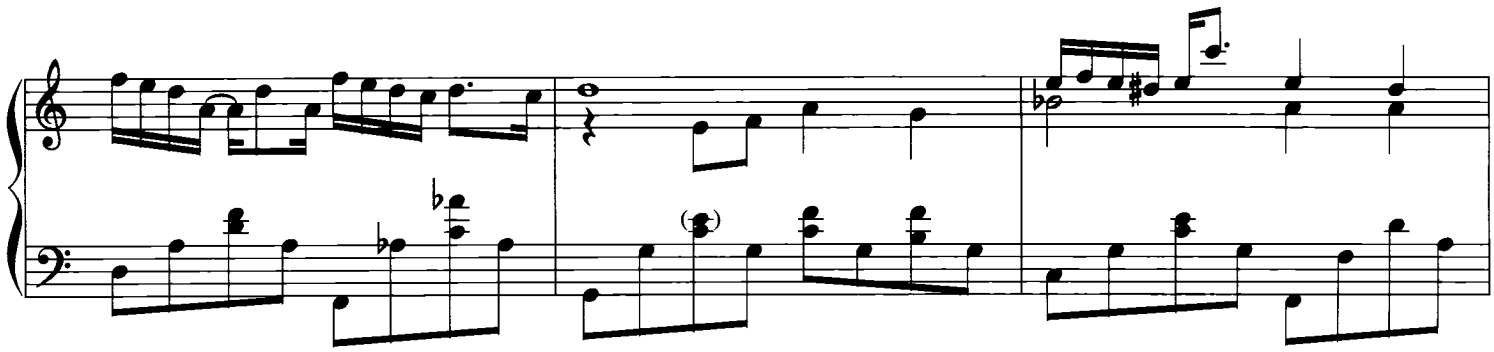

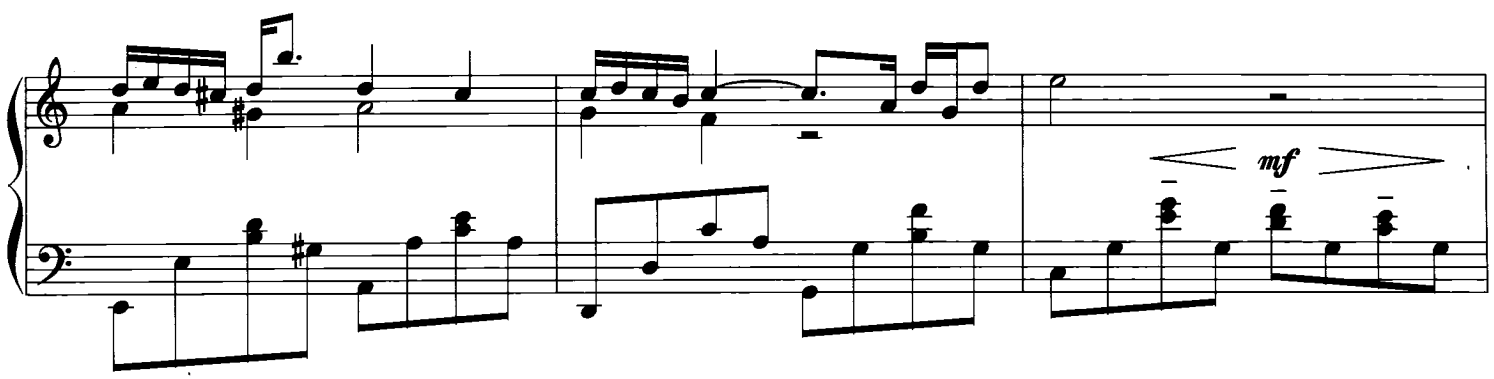
mf

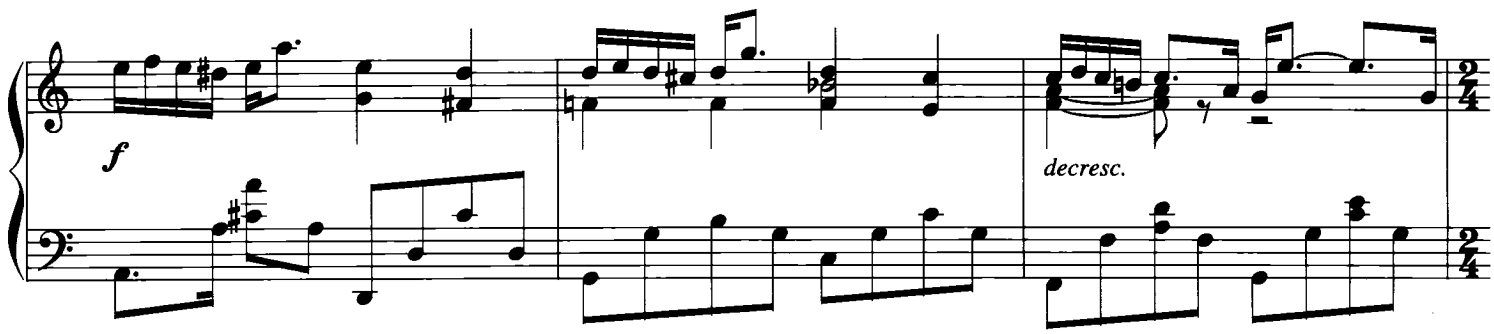
f
decresc.

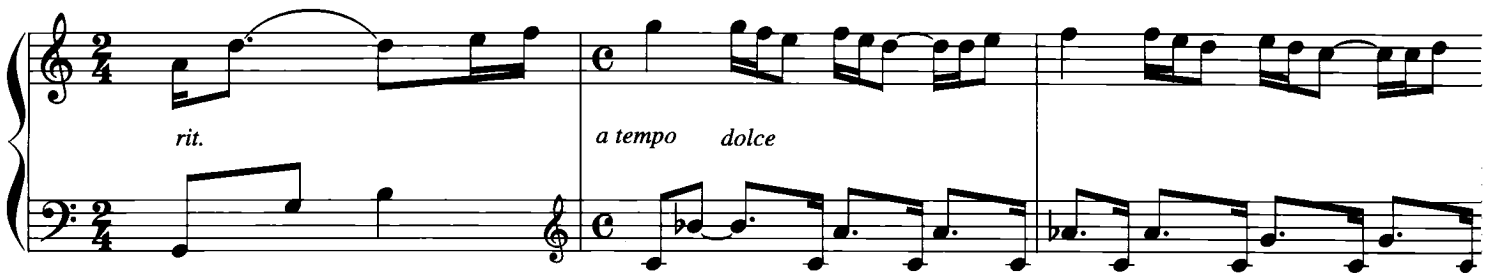
rit.
a tempo
dolce

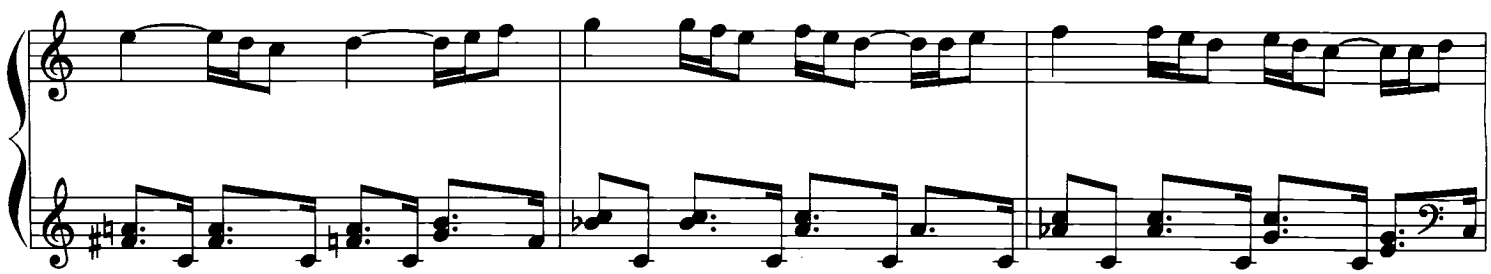

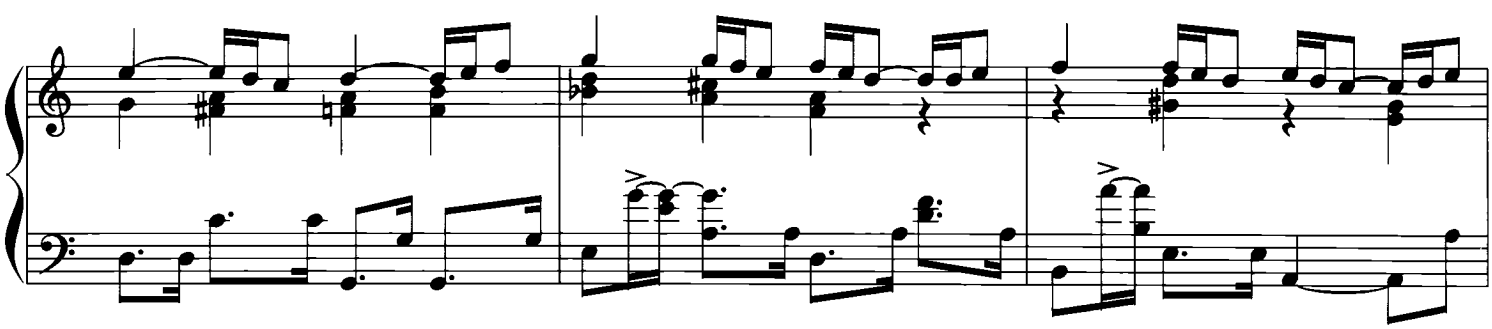

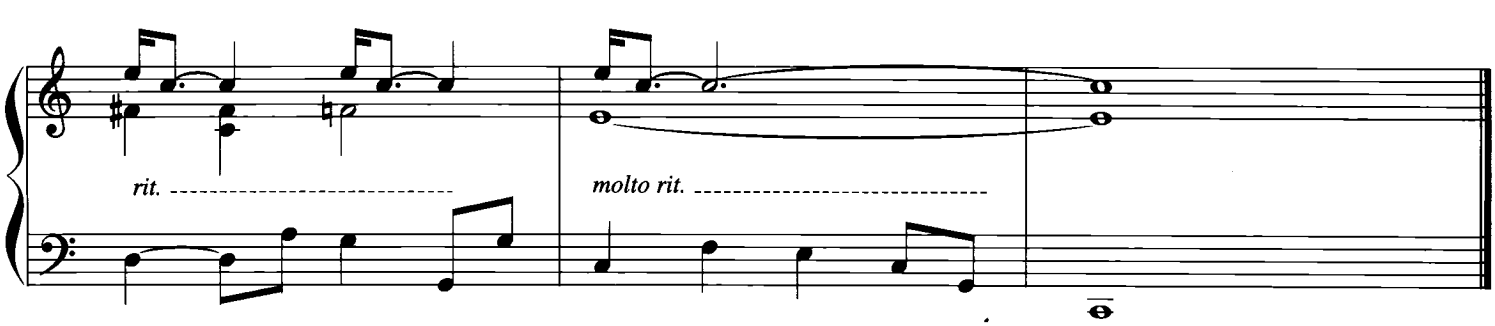
rit.
molto rit.

Passage nuageux

흐린날의 풍경

André Gagnon

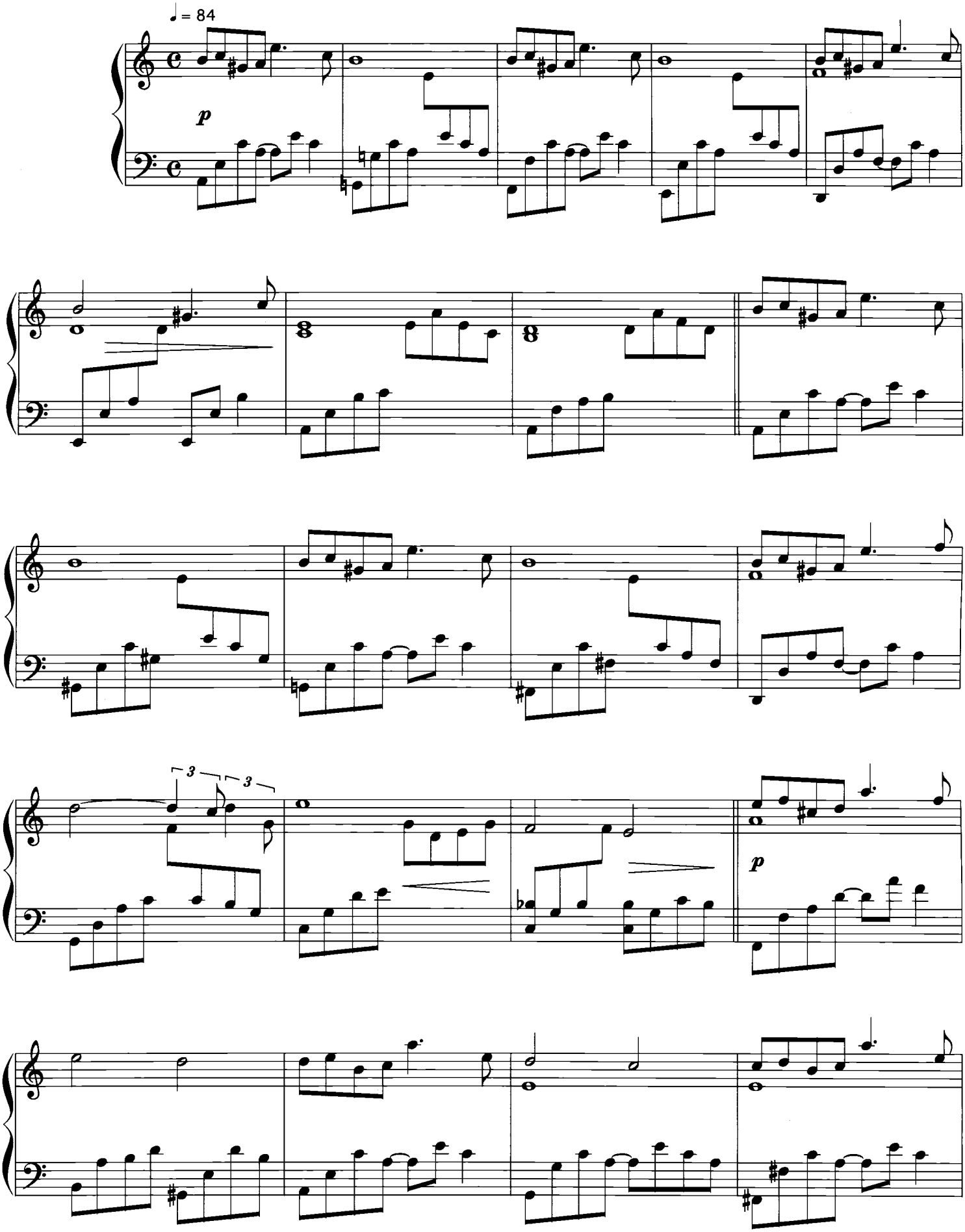

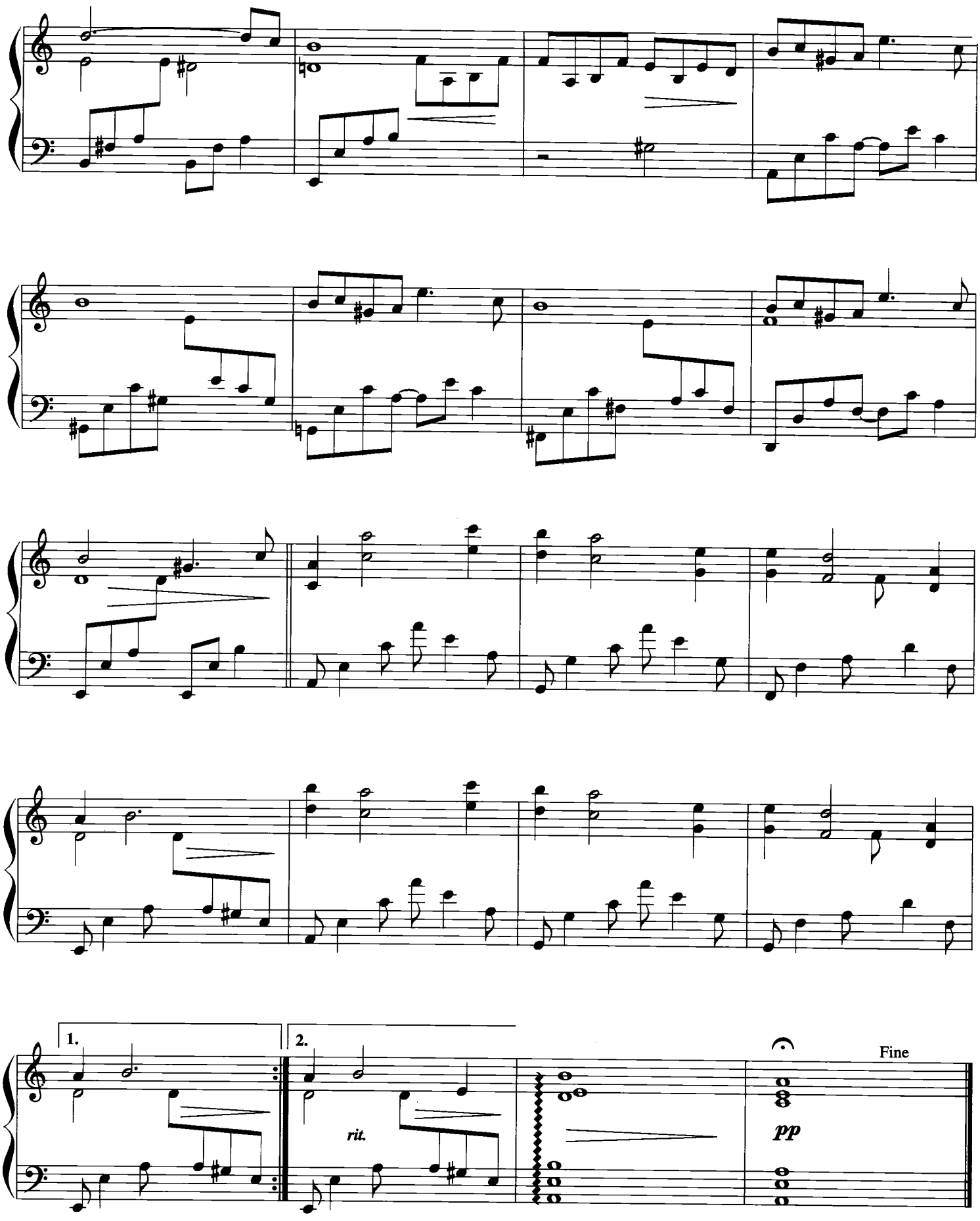
1.
2.
rit.
pp
Fine

Berceuse pour Annabelle

아나벨을 위한 자장가

André Gagnon

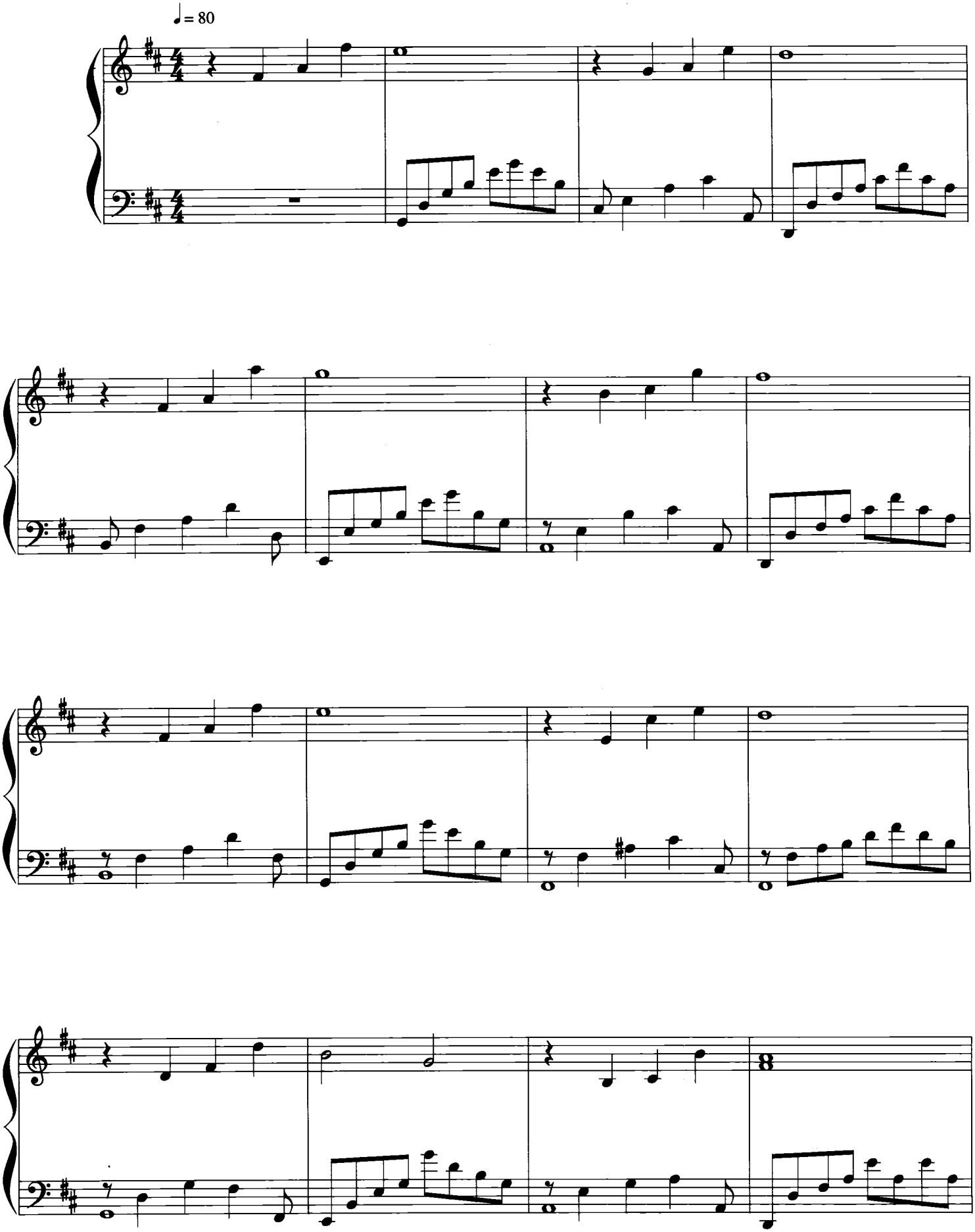

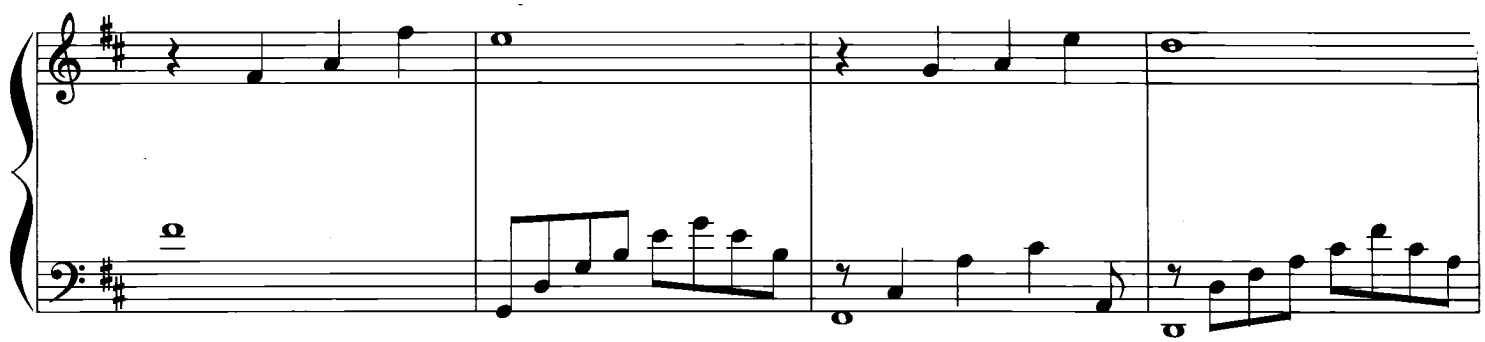

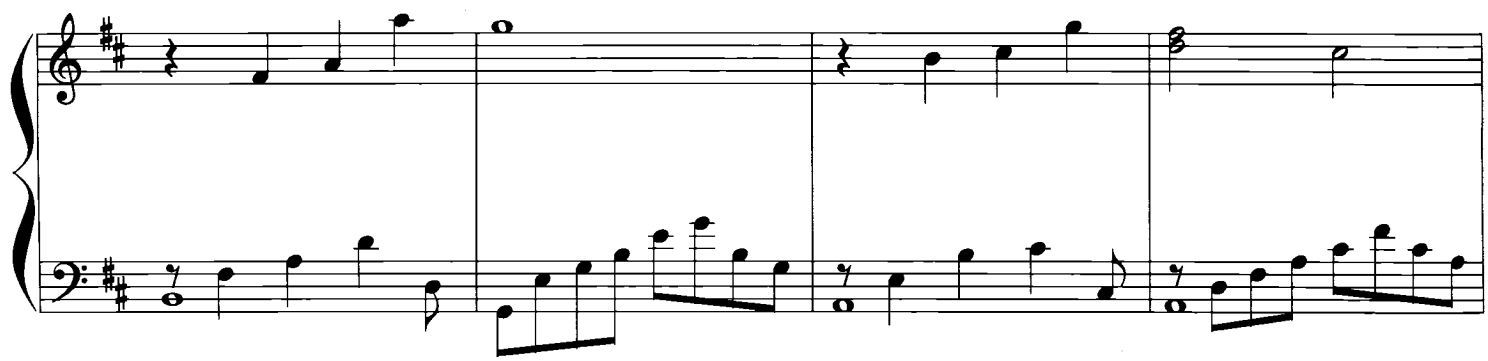

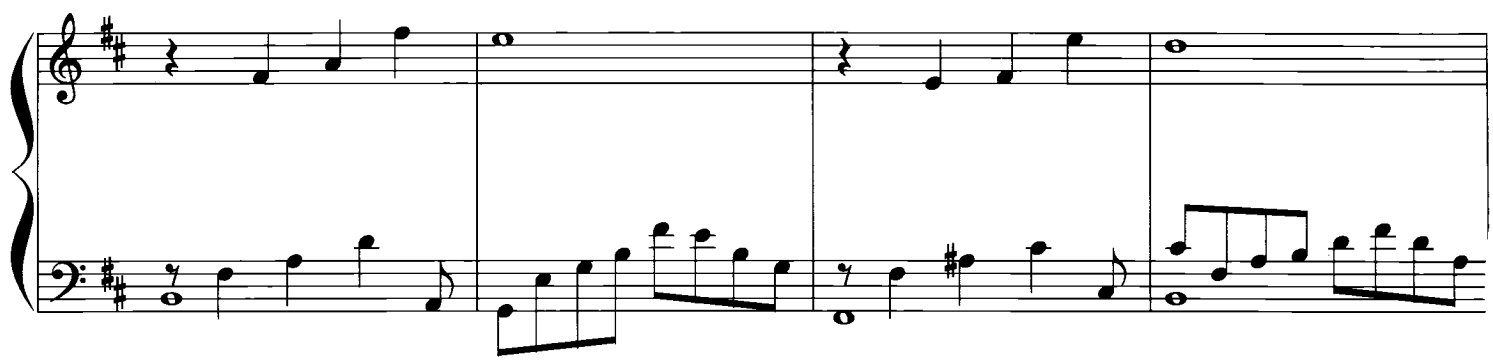

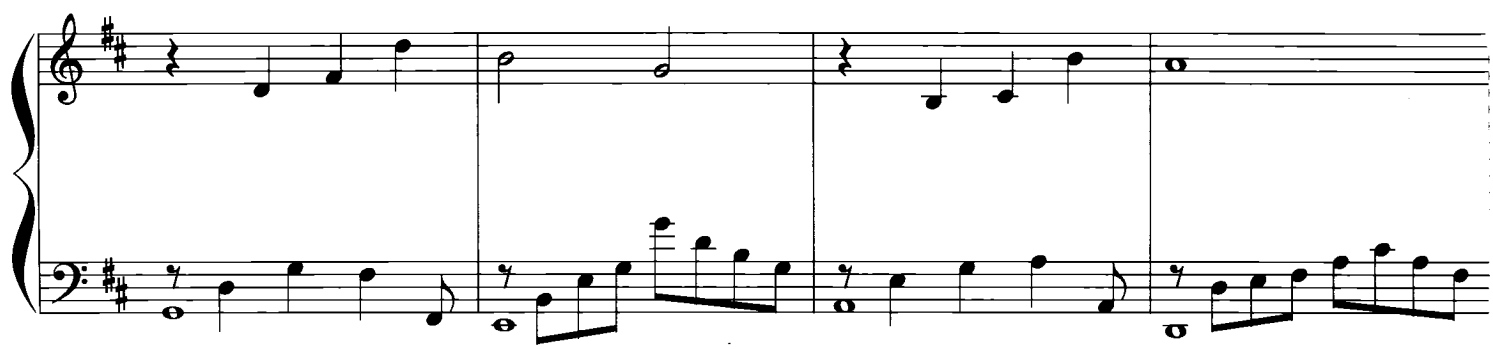

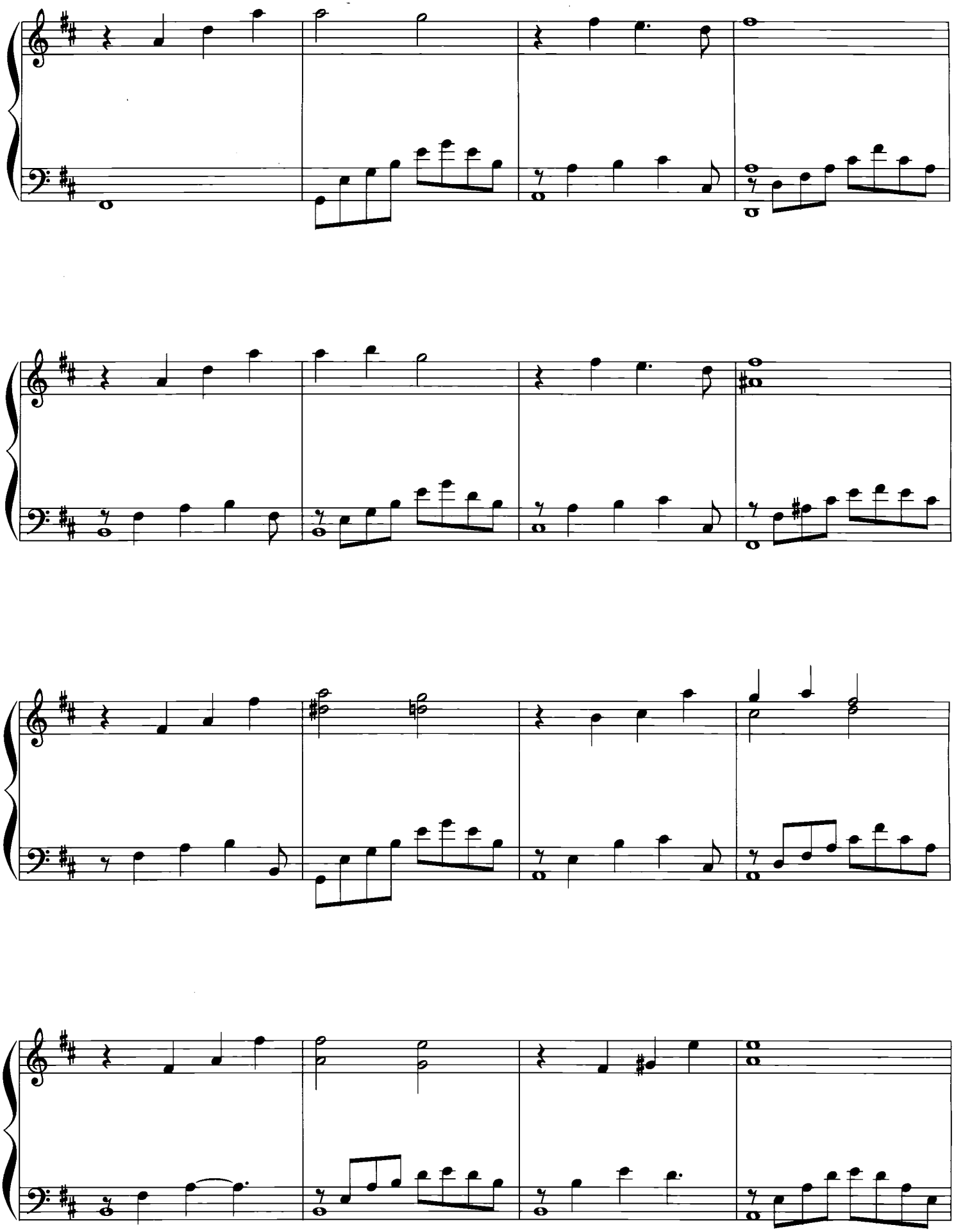

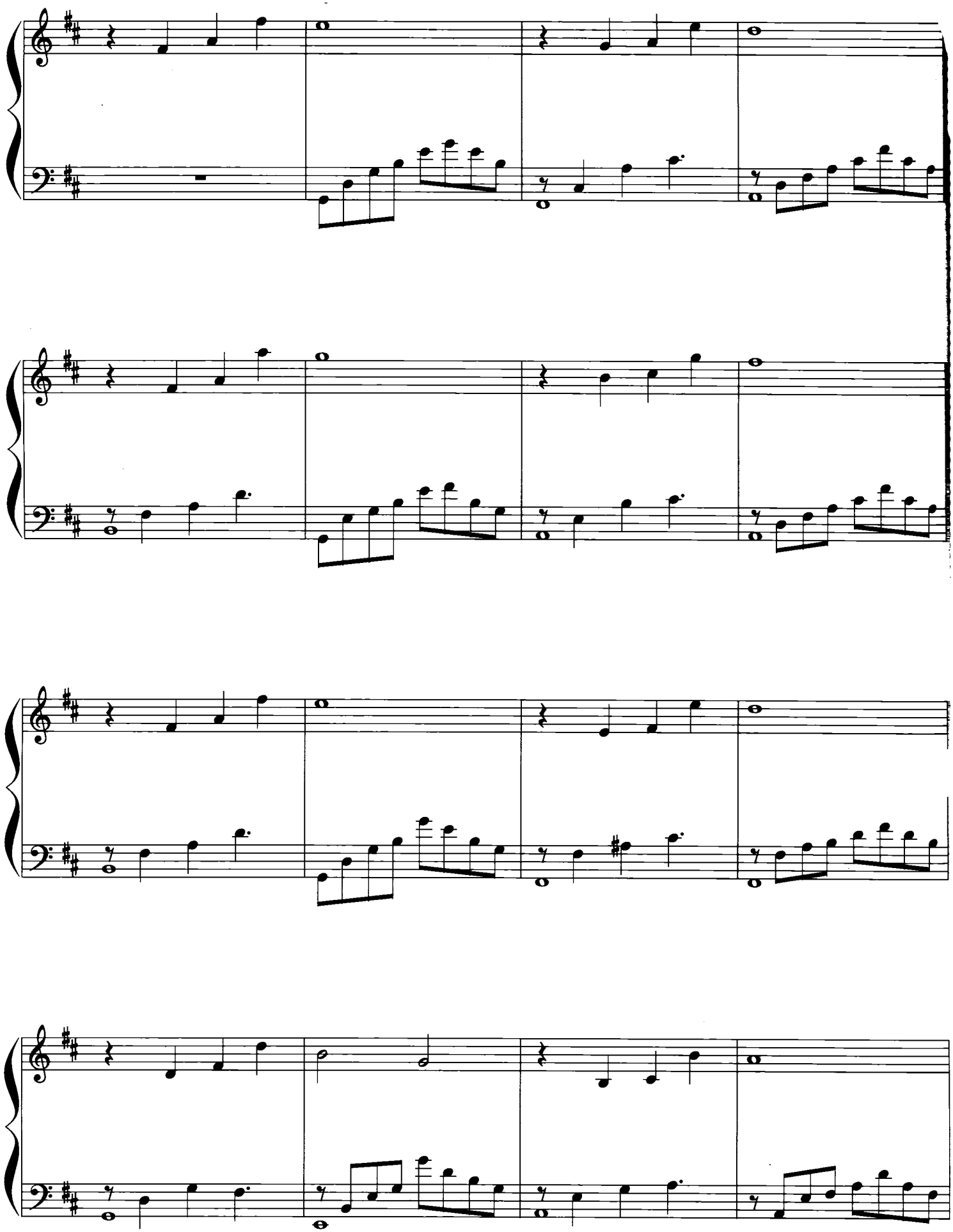

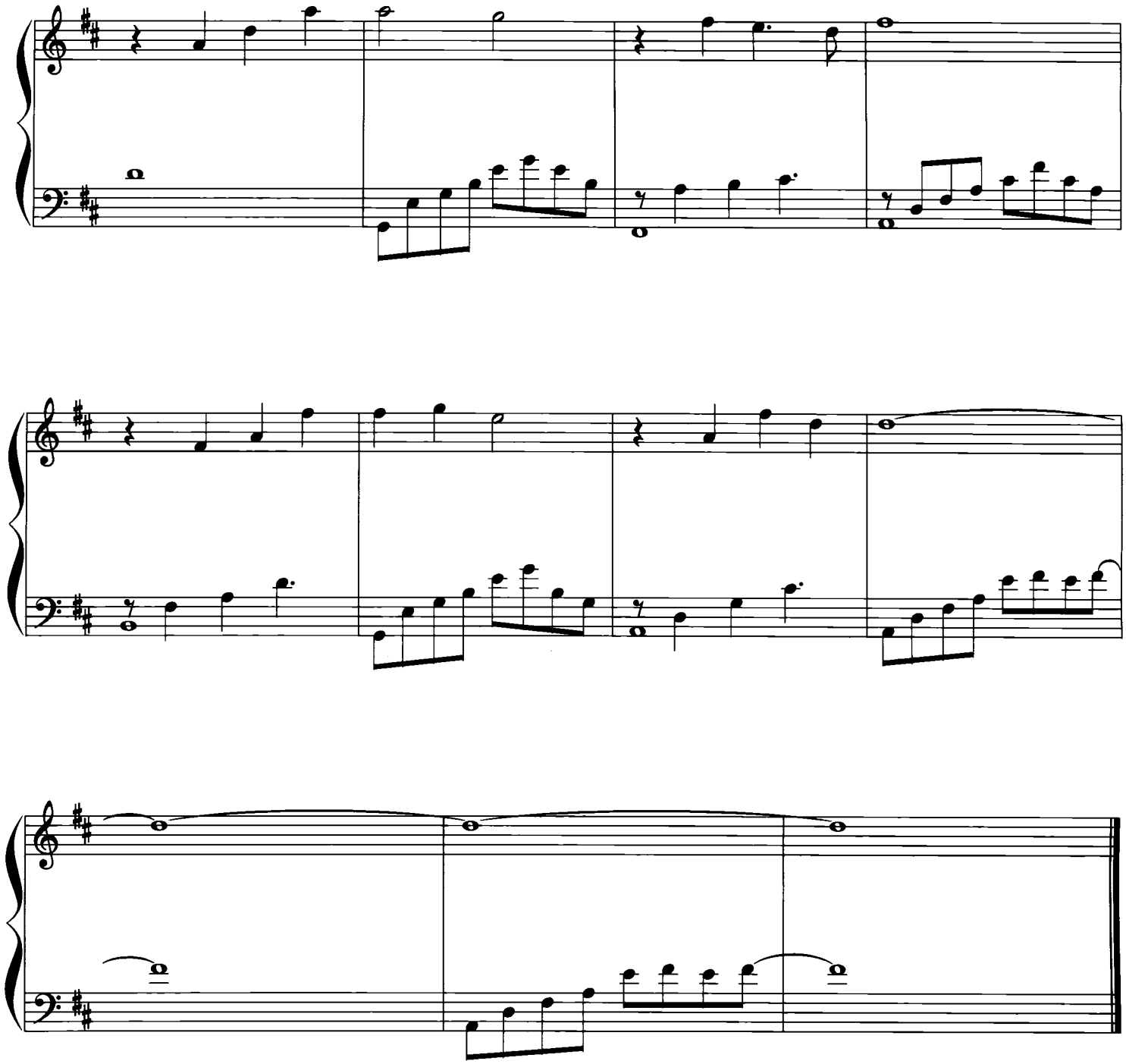

Un amour particulier

내게는 특별한 사랑

André Gagno

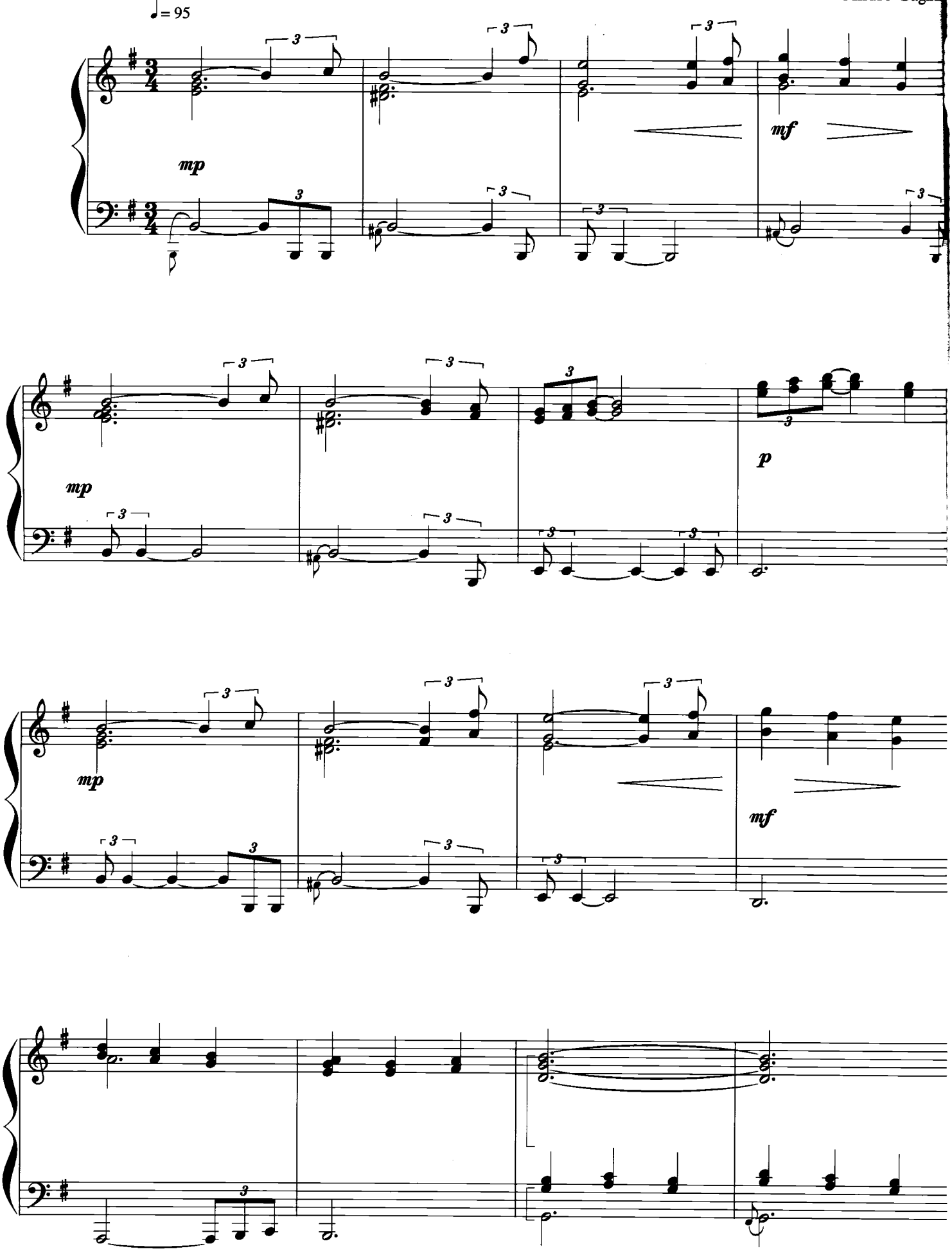

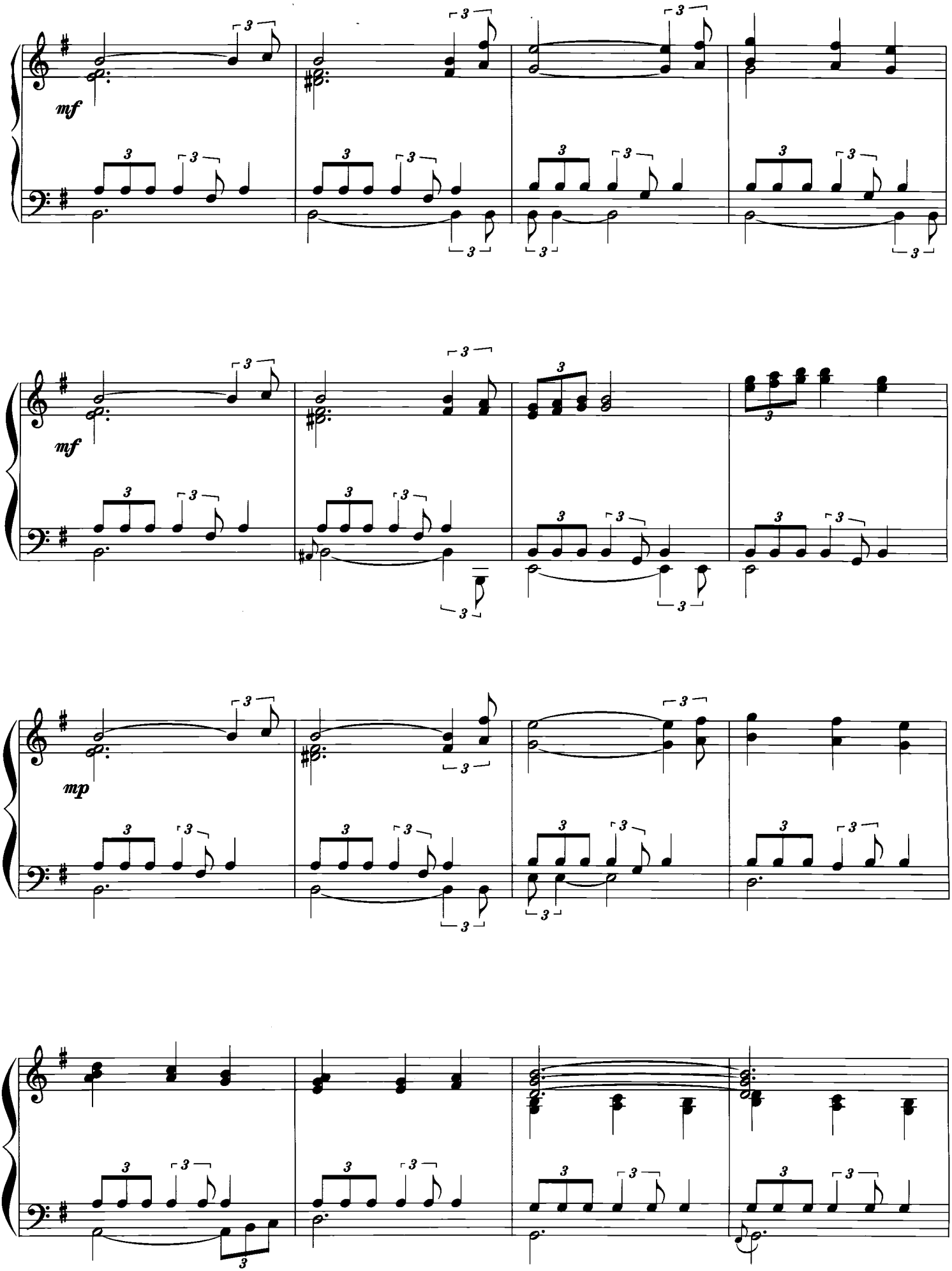
mf
mf
mp

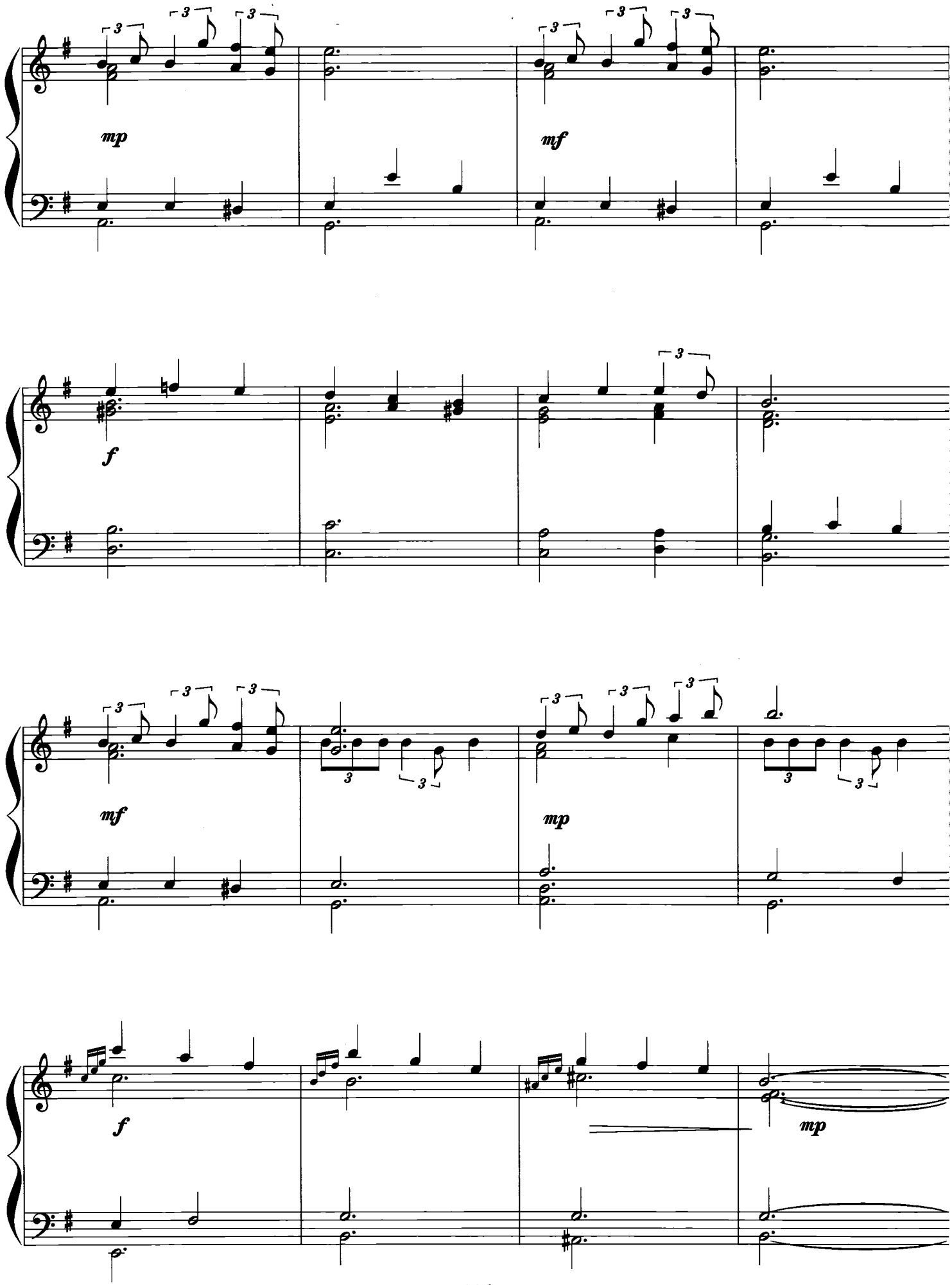
mp
mf
f
mf
mp
f
mp

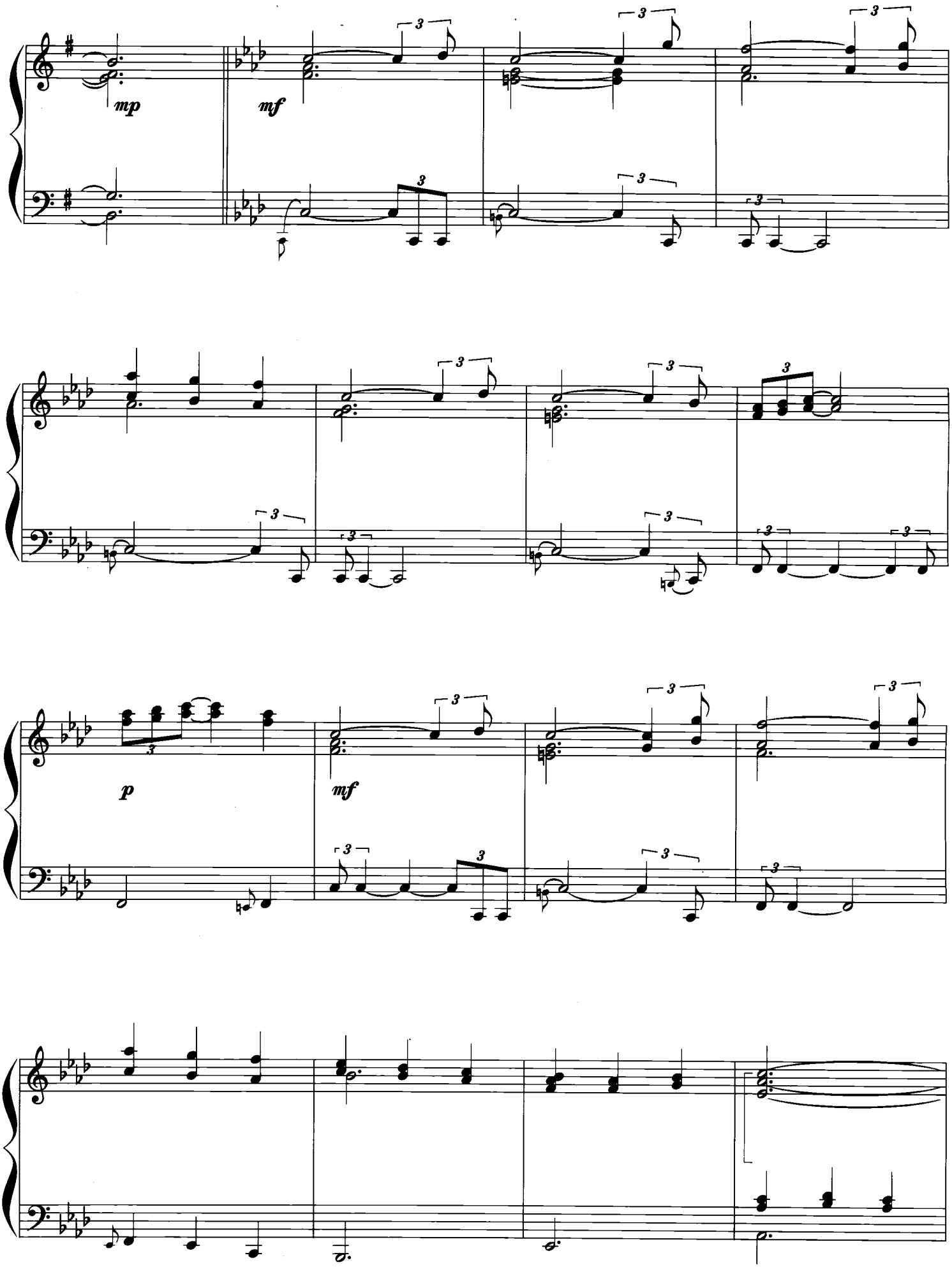
mp
mf
p
mf

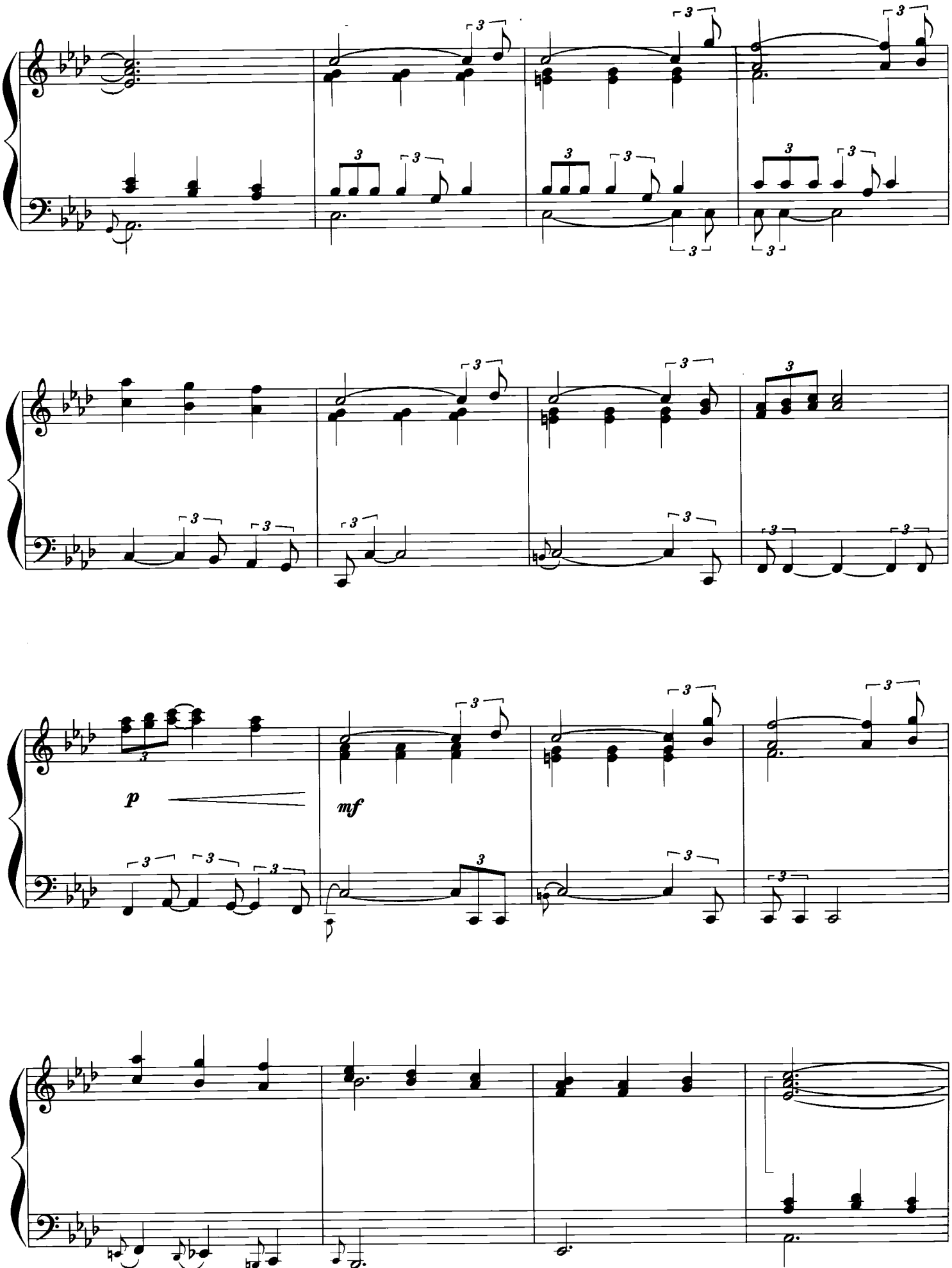
p
mf

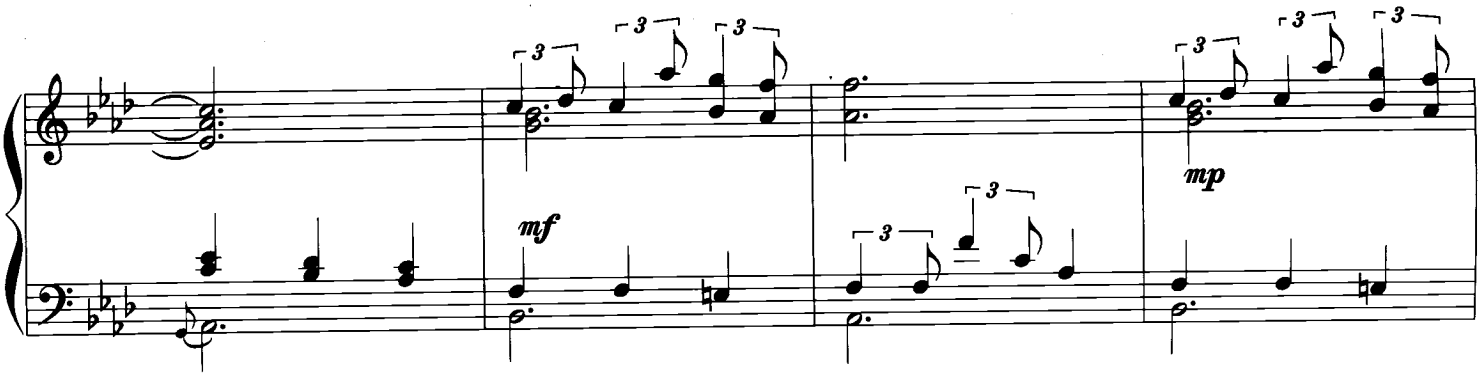
mf
mp

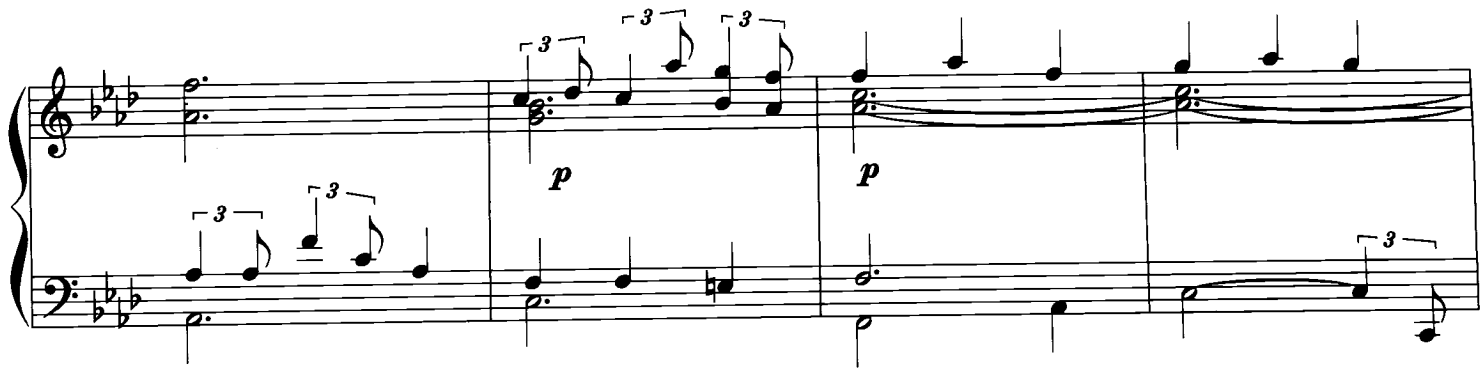
p
p

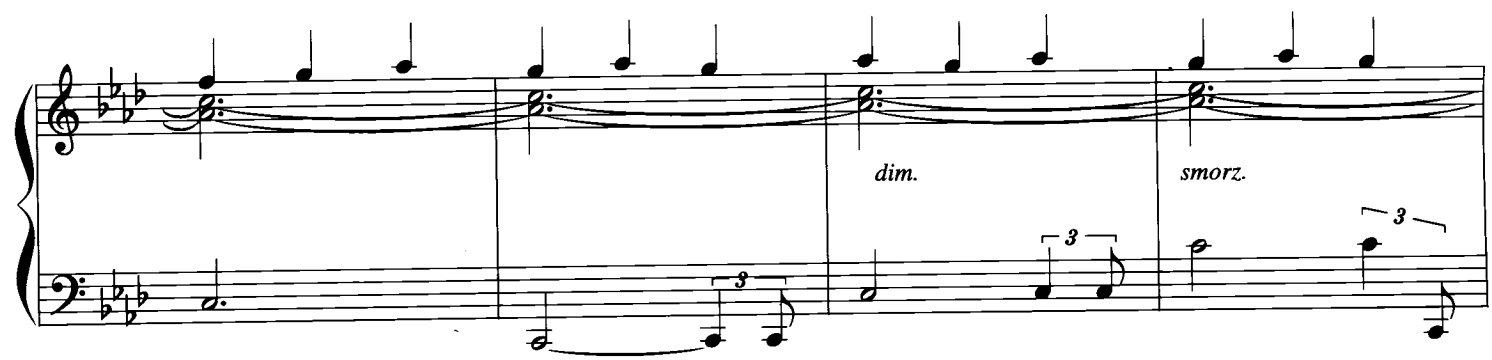
dim.
smorz.

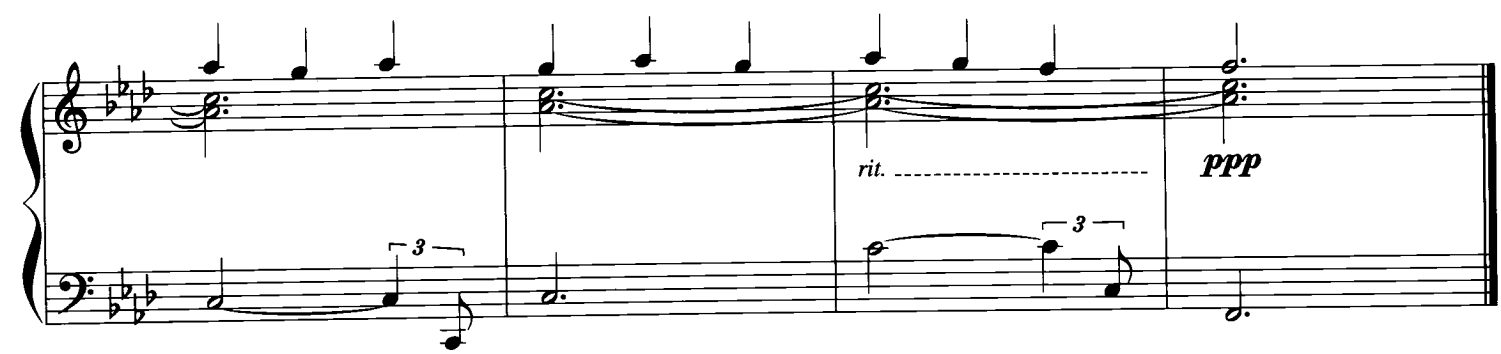
rit.
ppp

Aria

아리아

André Gagnon

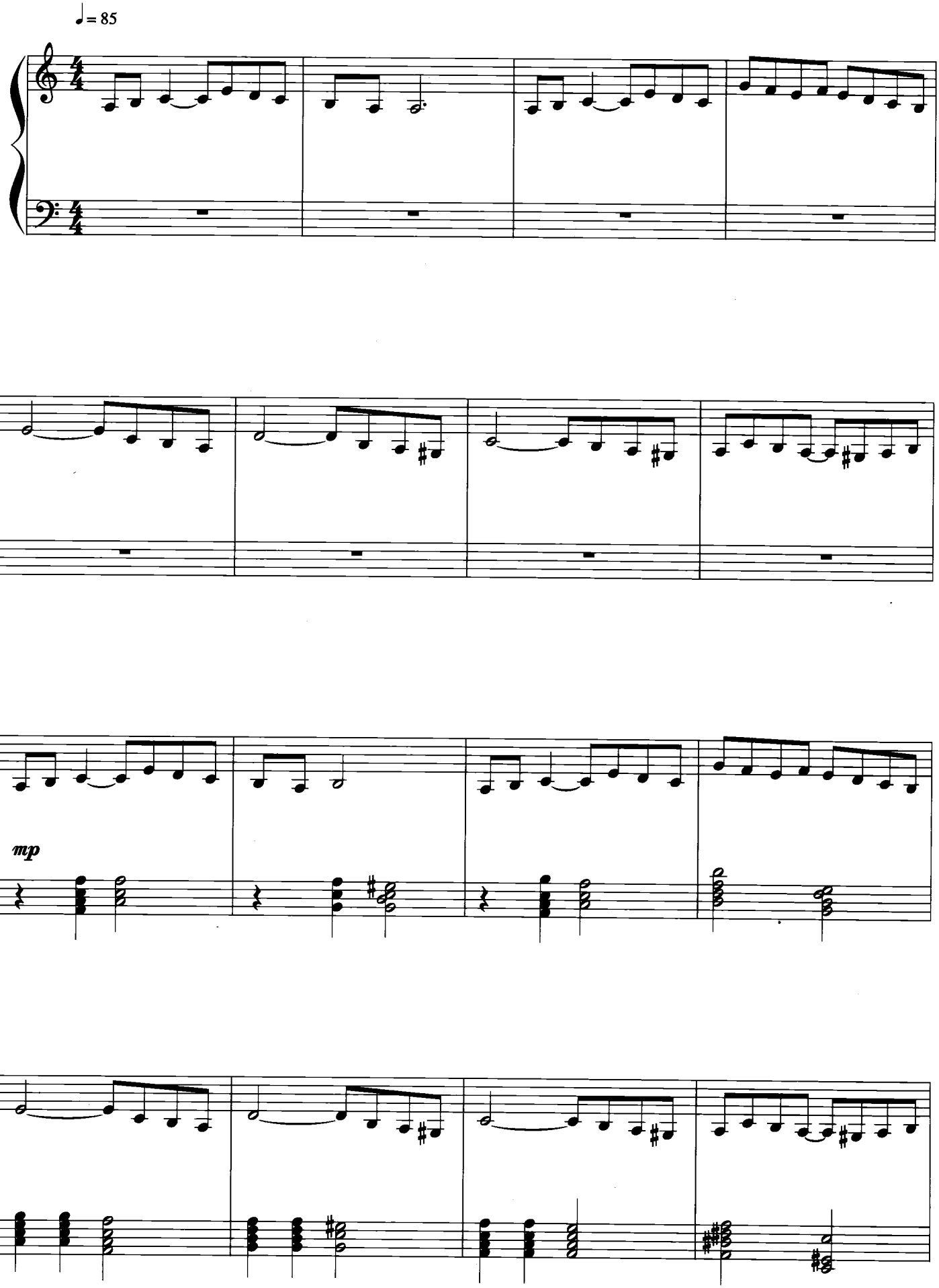

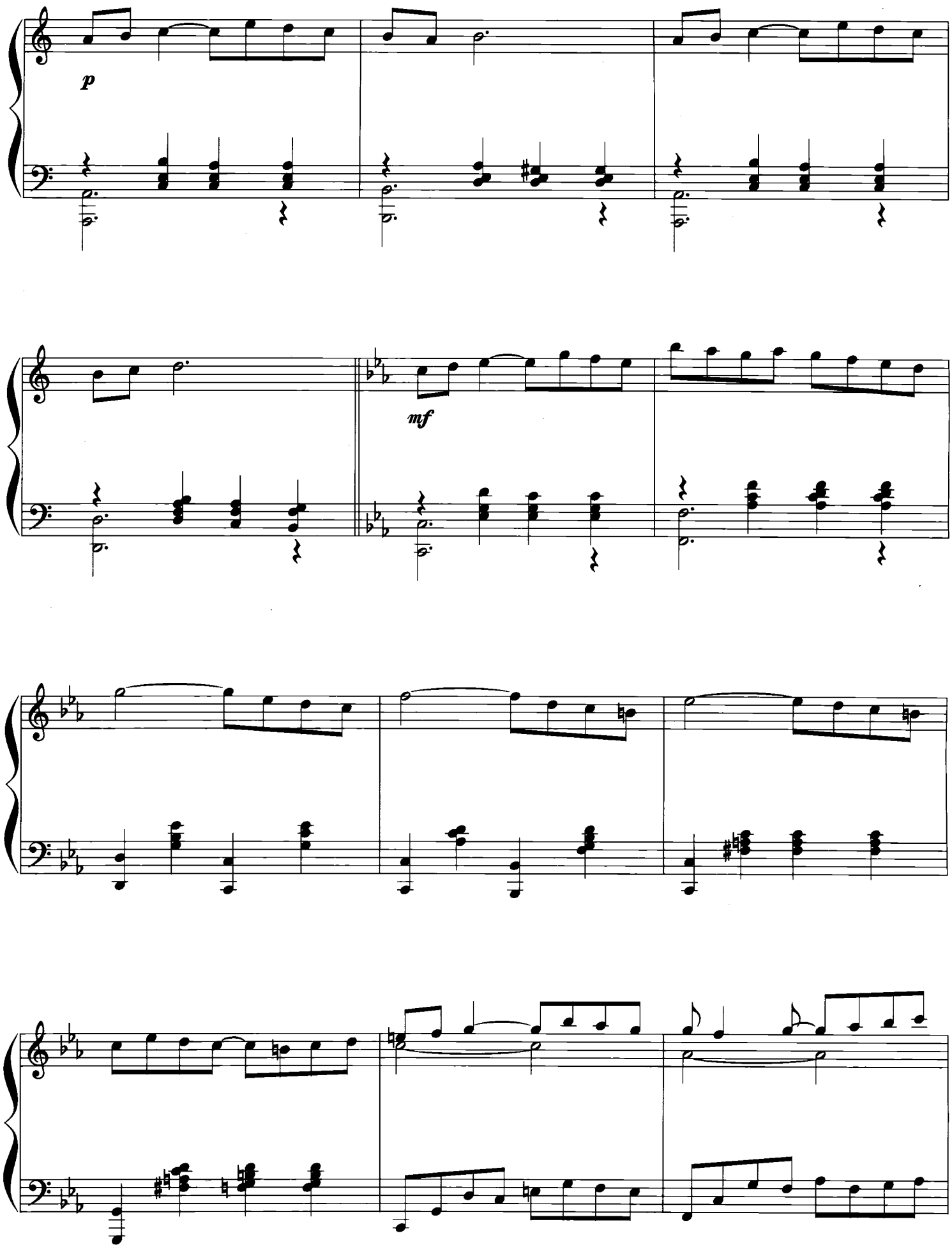
p
mf

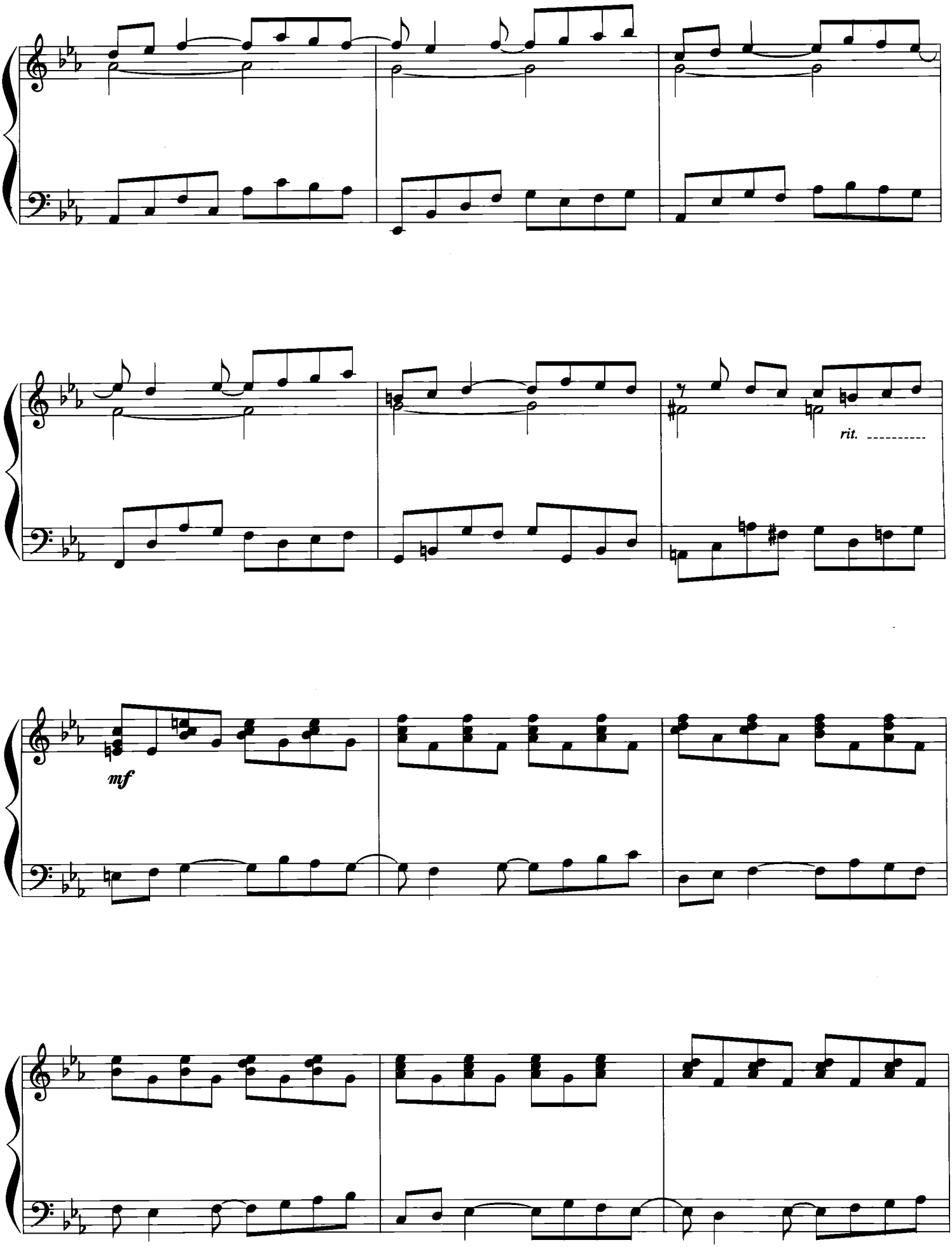
rit.
mf

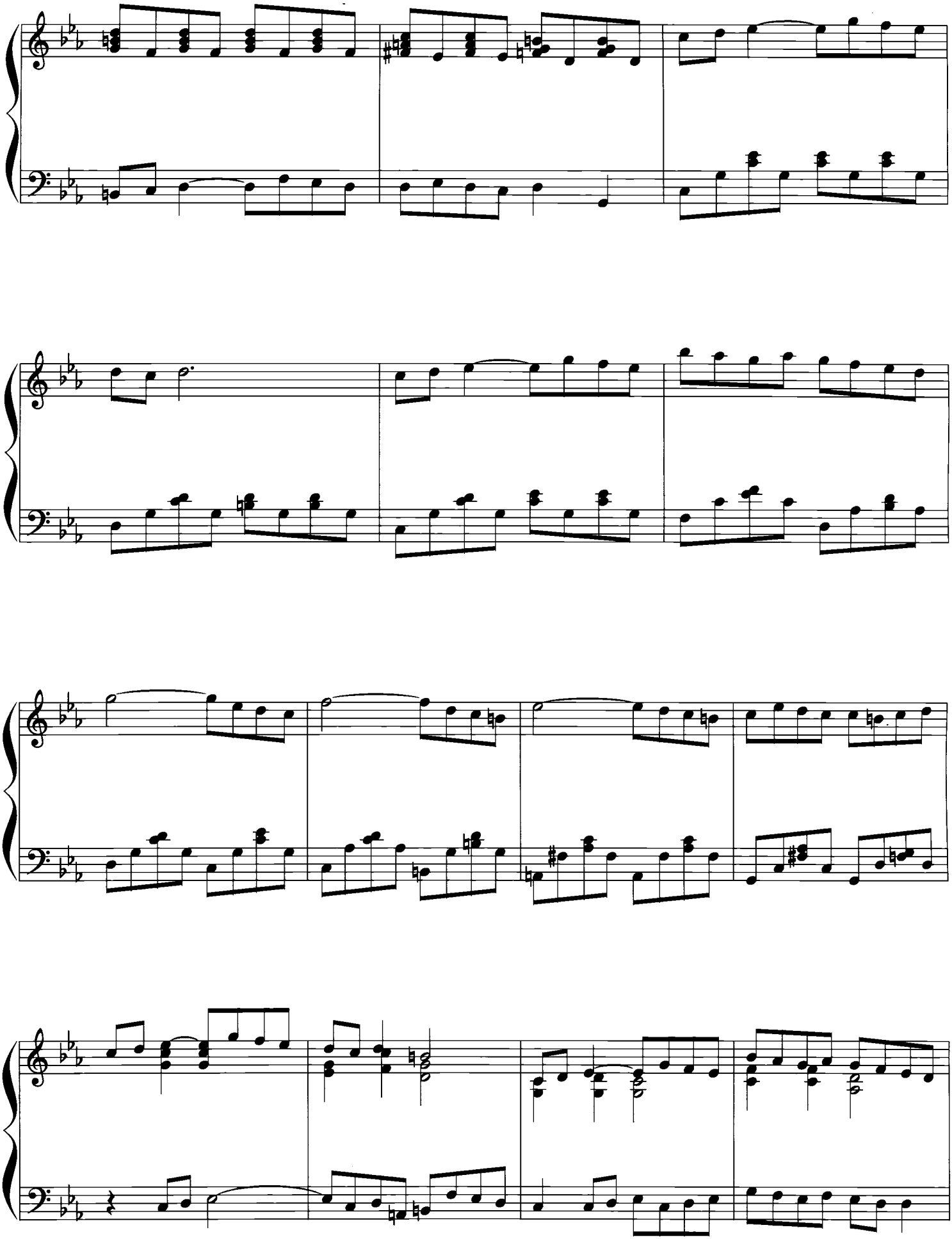

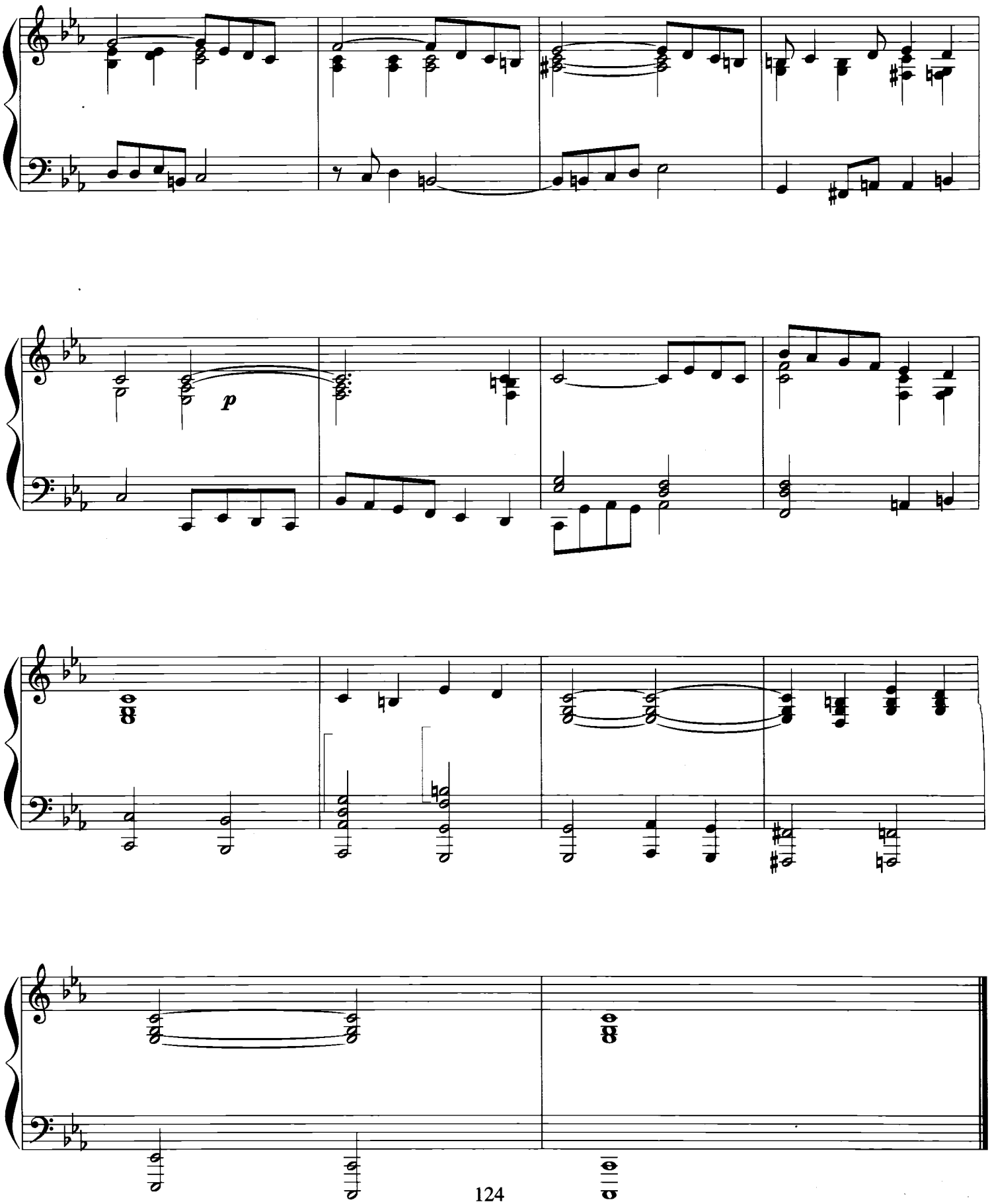
p

Smoke Gets in Your Eyes

그대 눈에 비친 우수

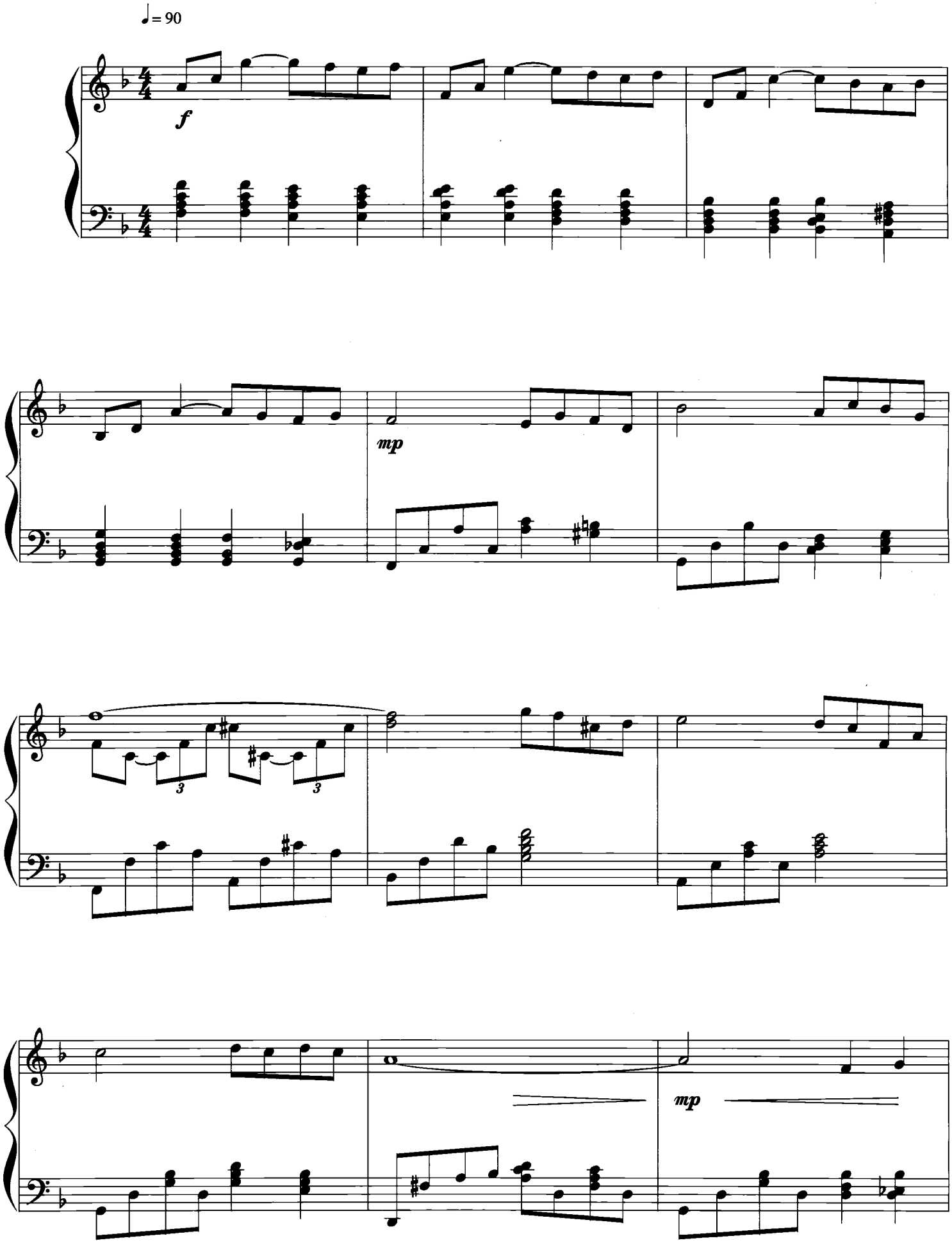

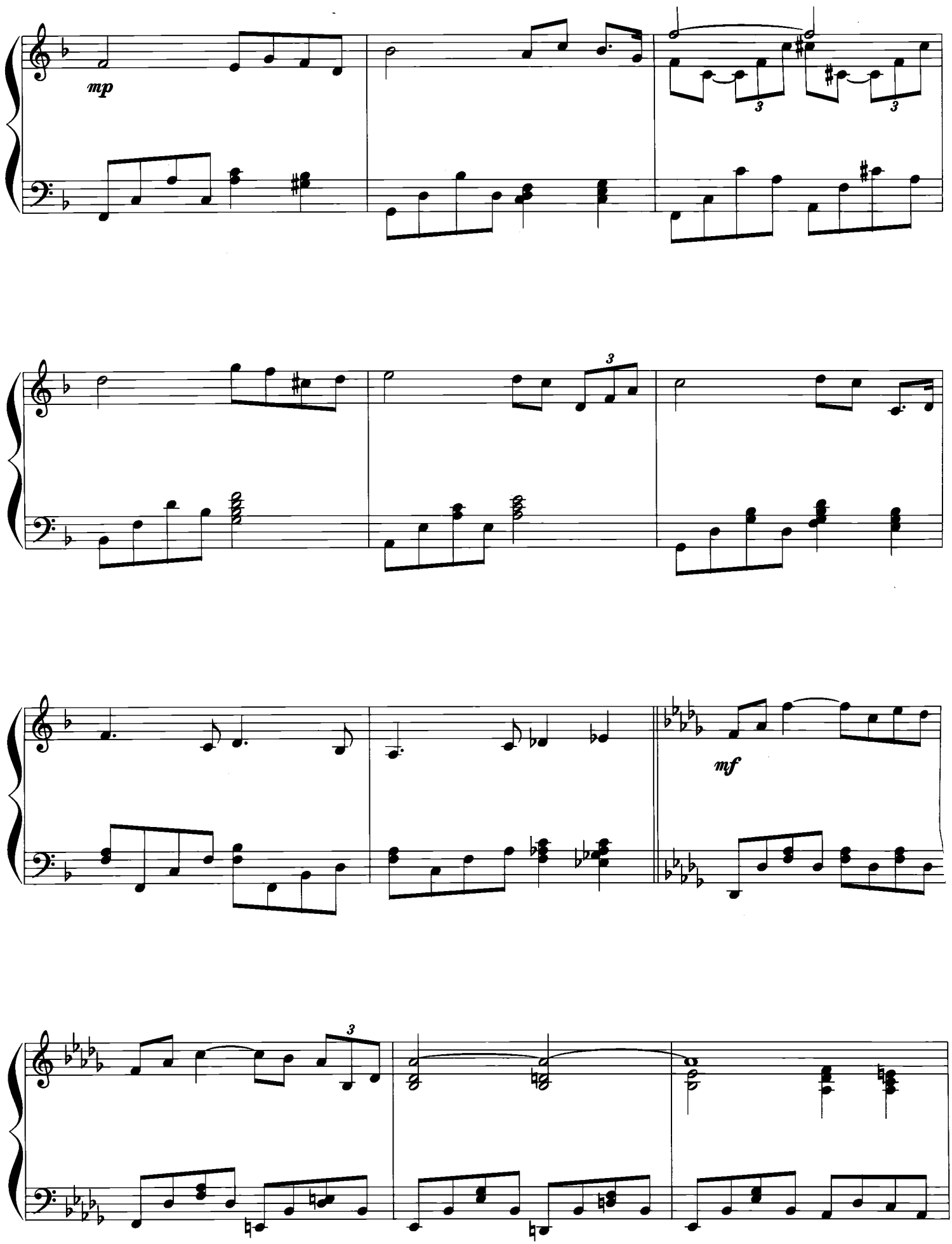
mp
3
3
3
mf
3

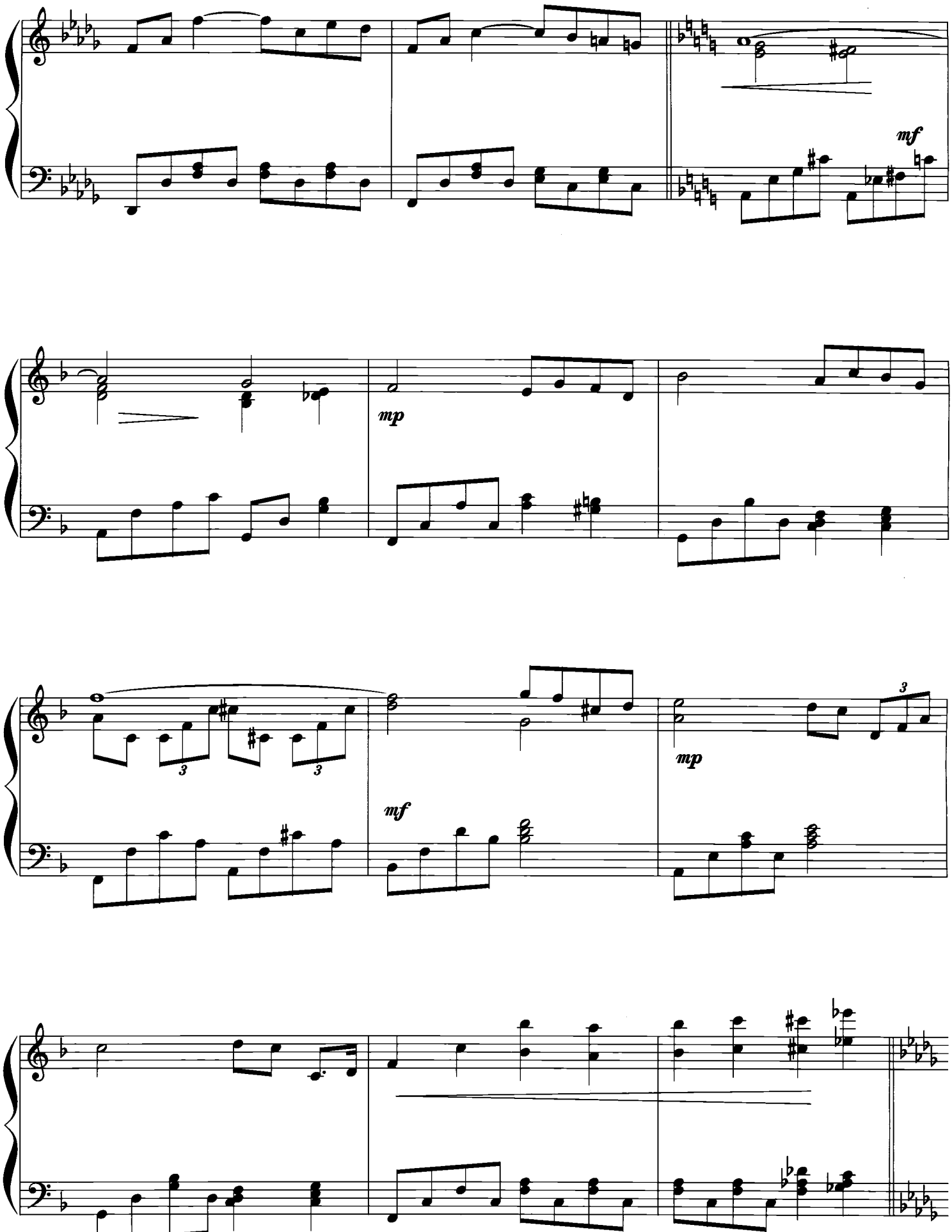
mf
mp
mf
mp

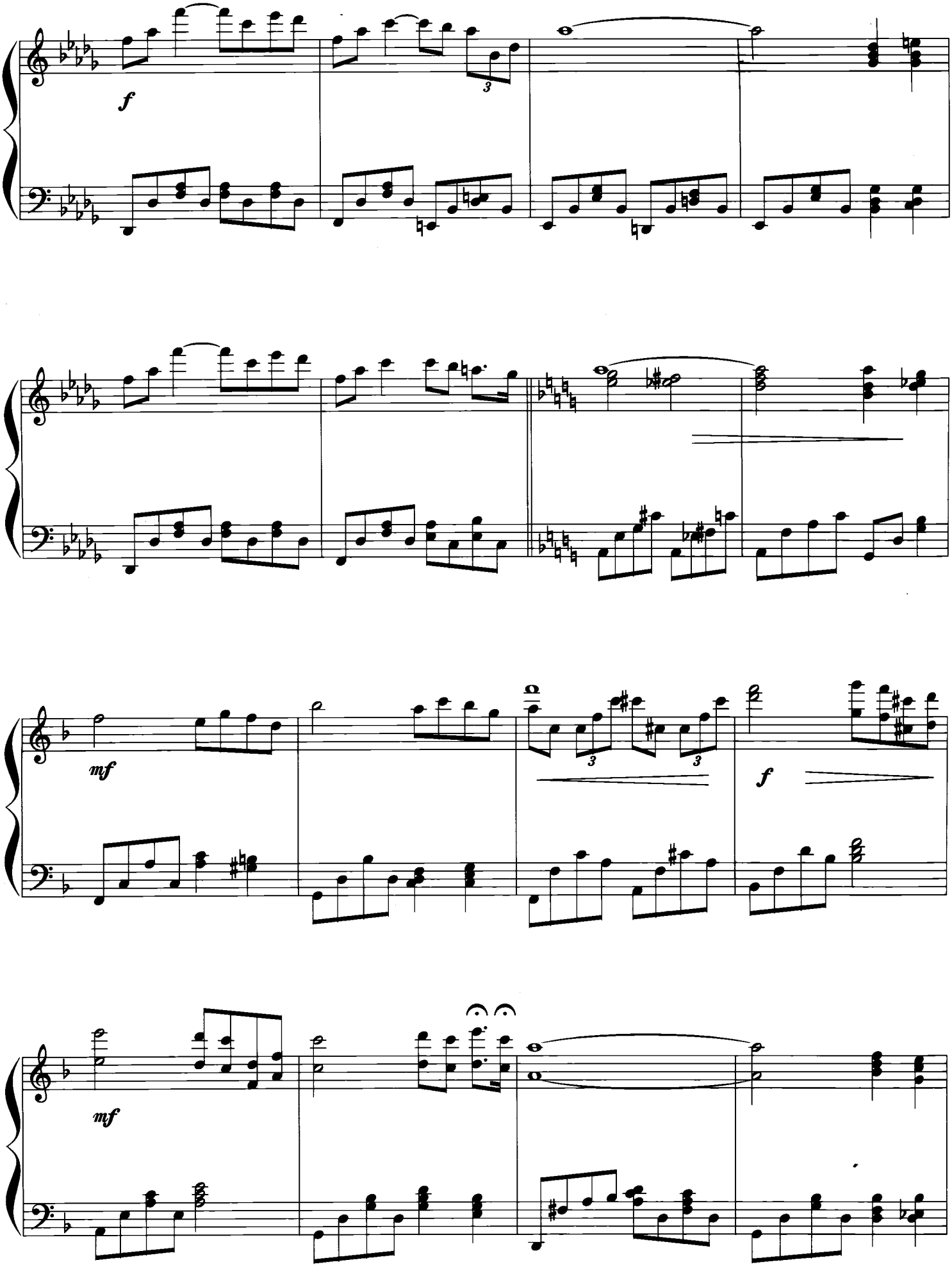
f
3
mf
3
3
f
mf

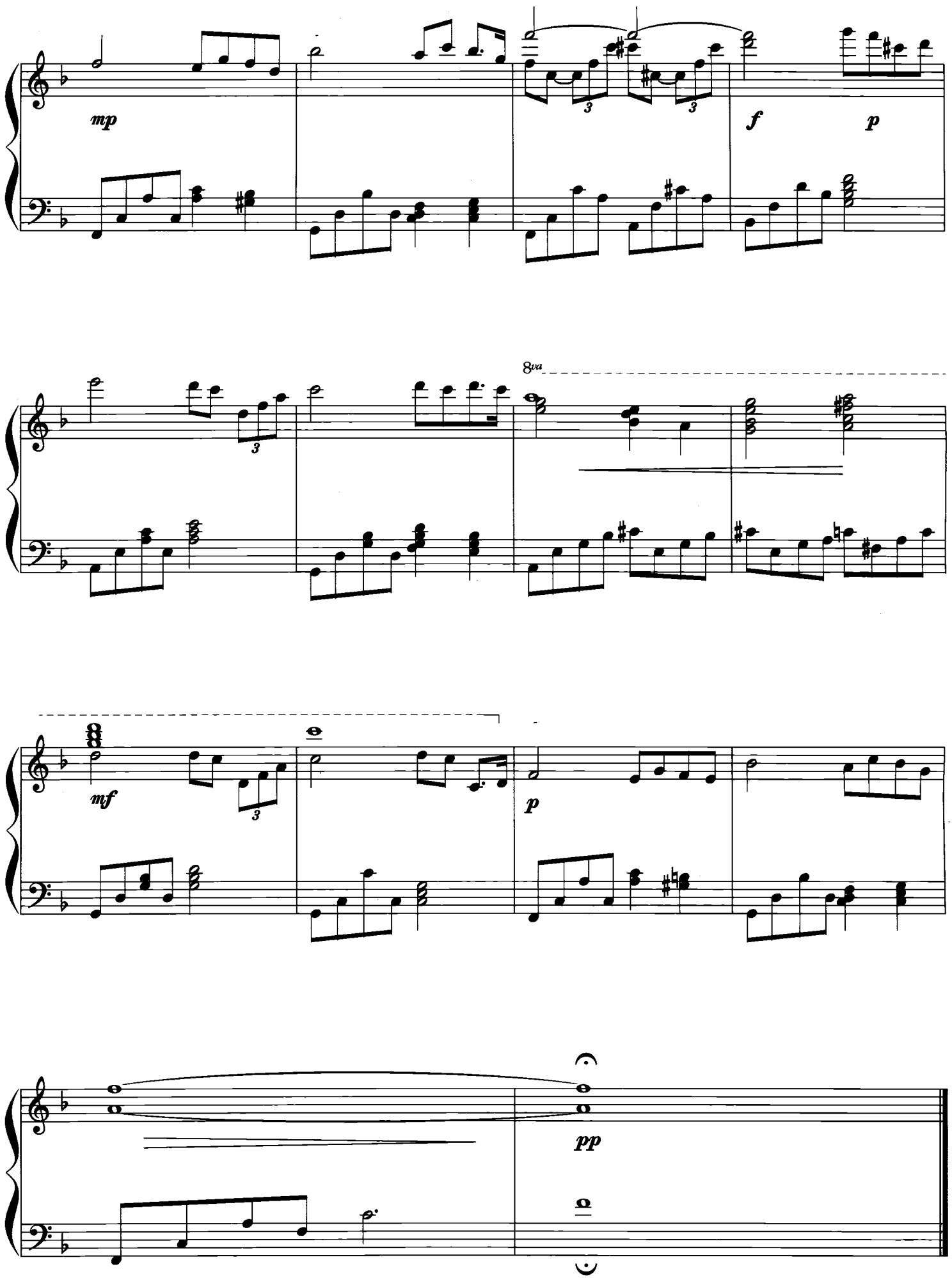
mp
f
p
8va
mf
p
pp

Noël

노엘

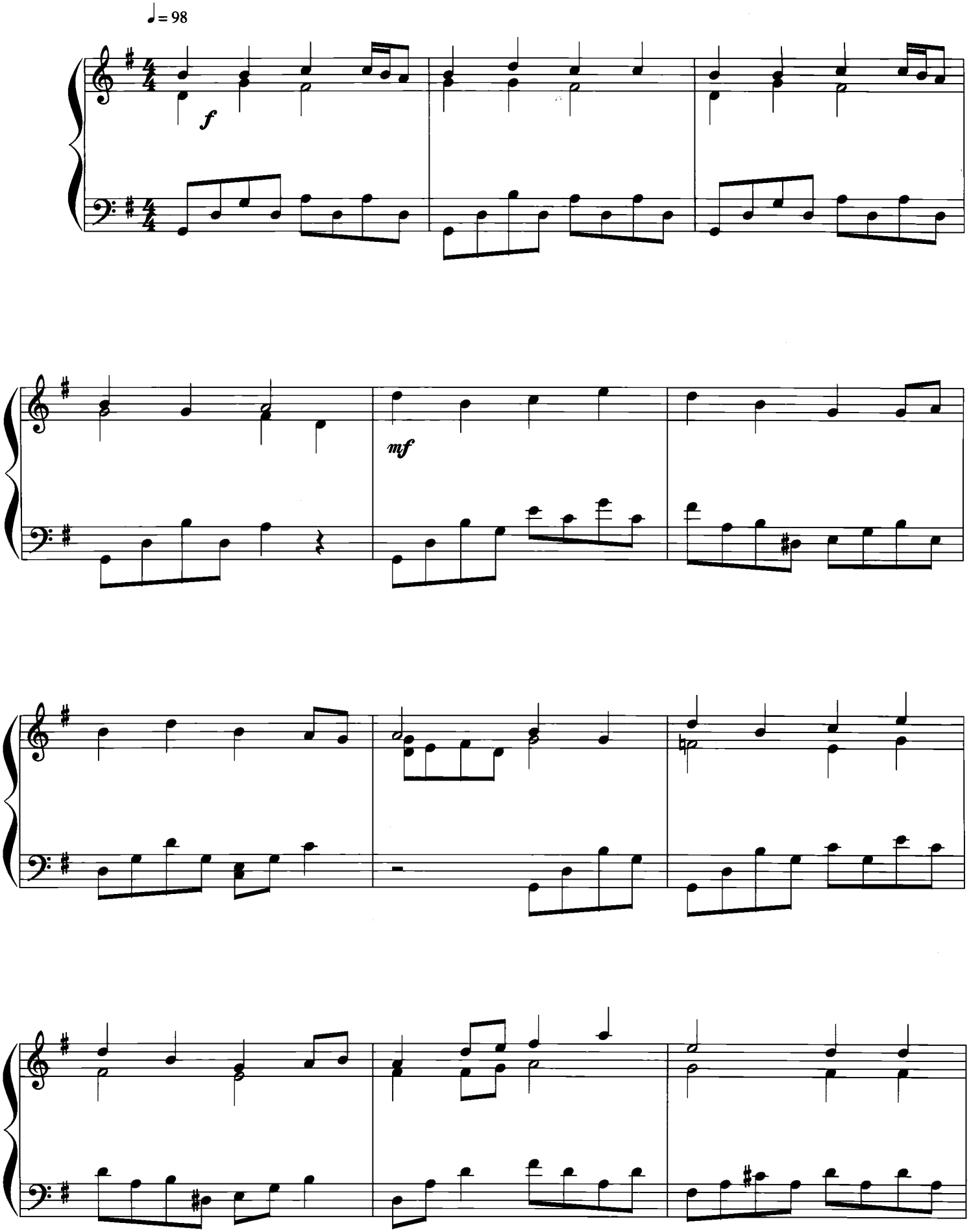

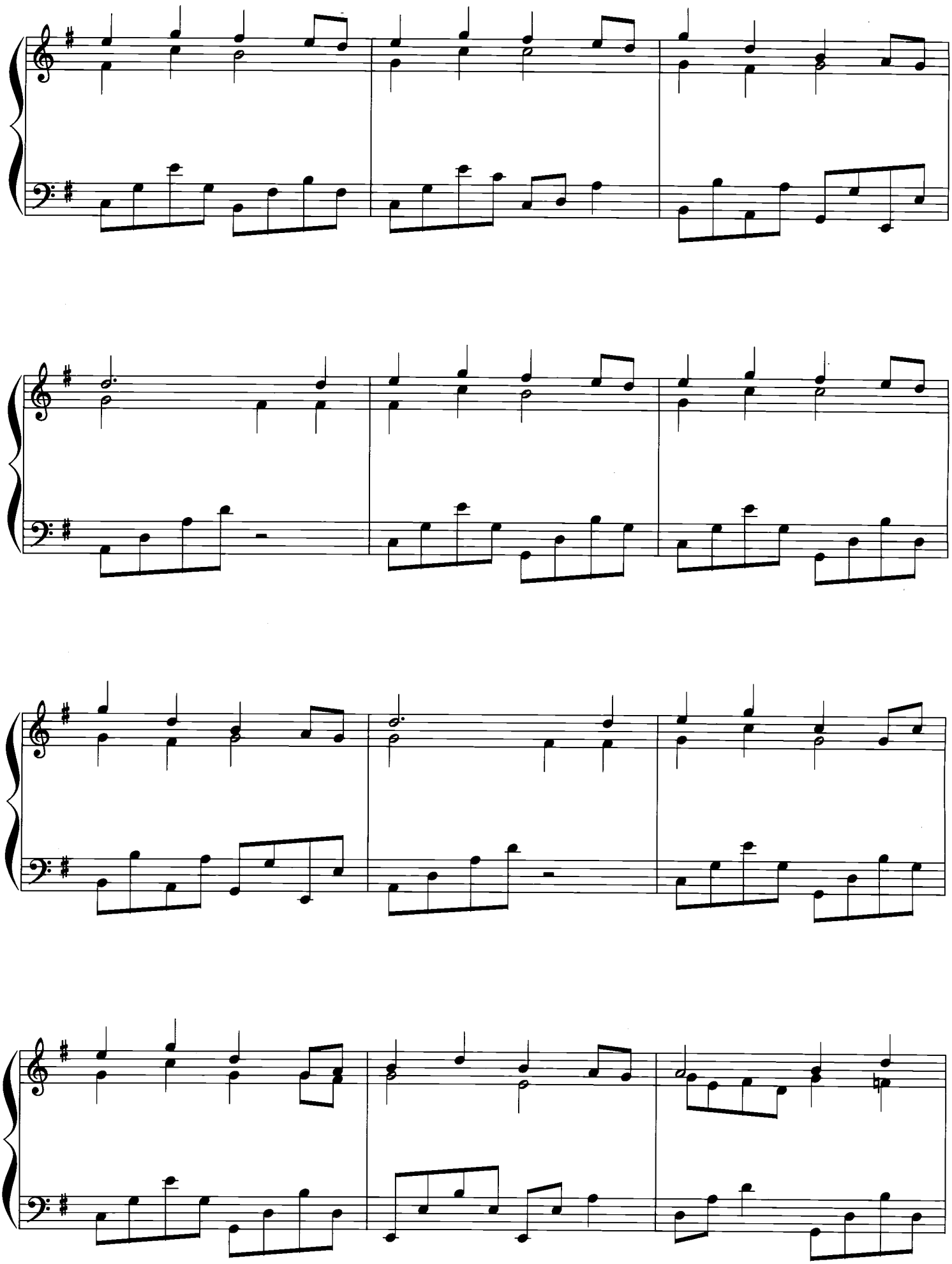

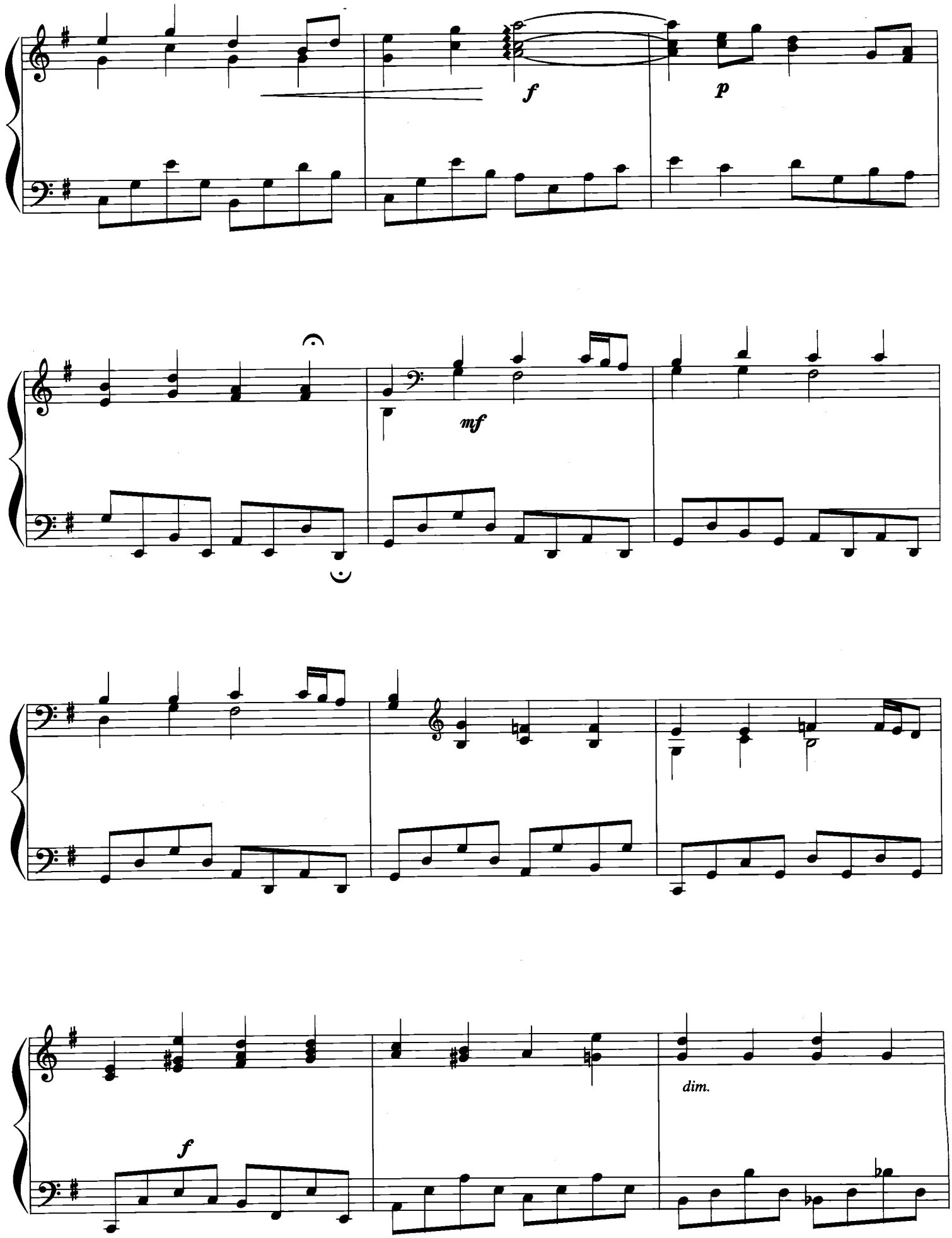
f
p
mf
f
dim.

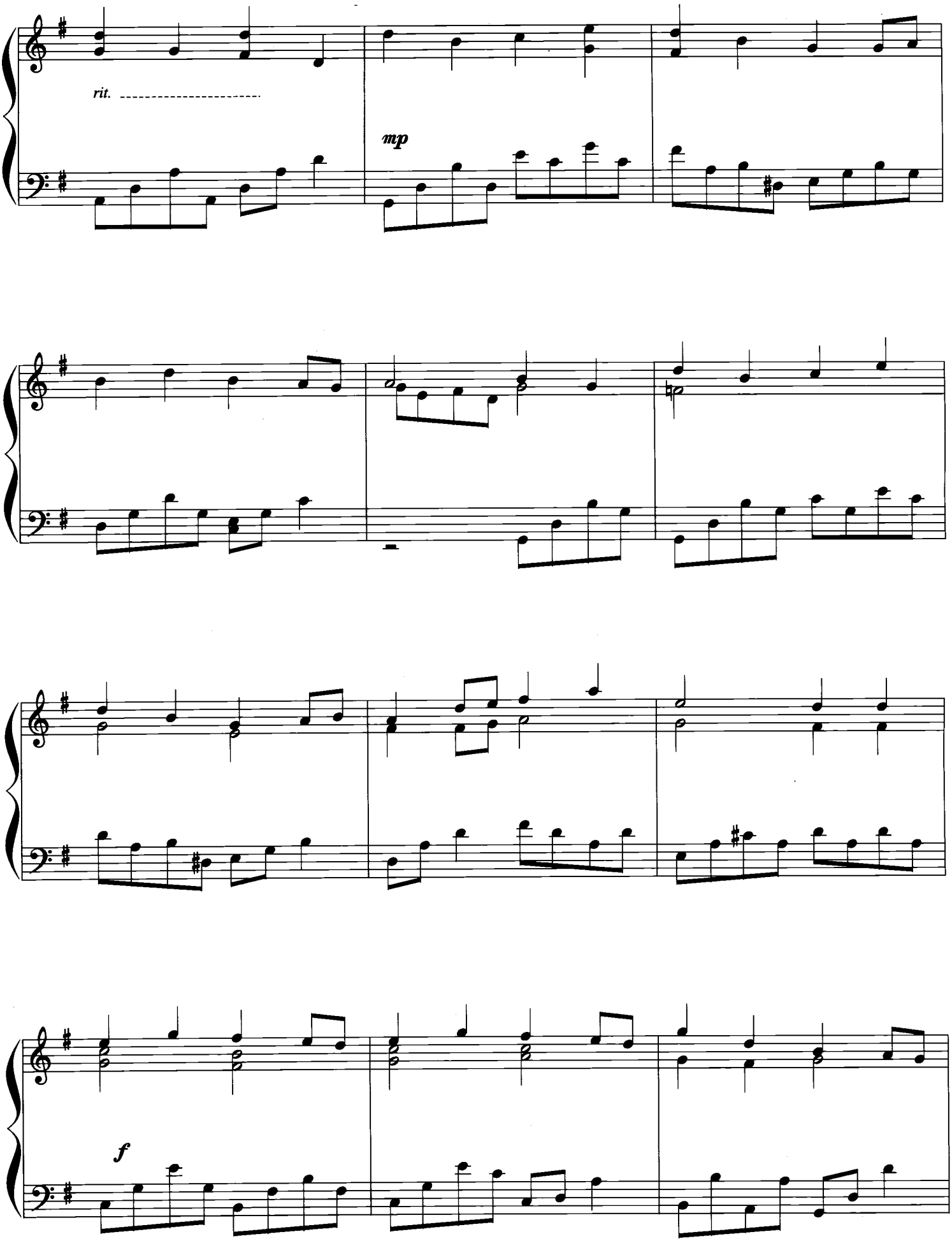
rit.
mp
f

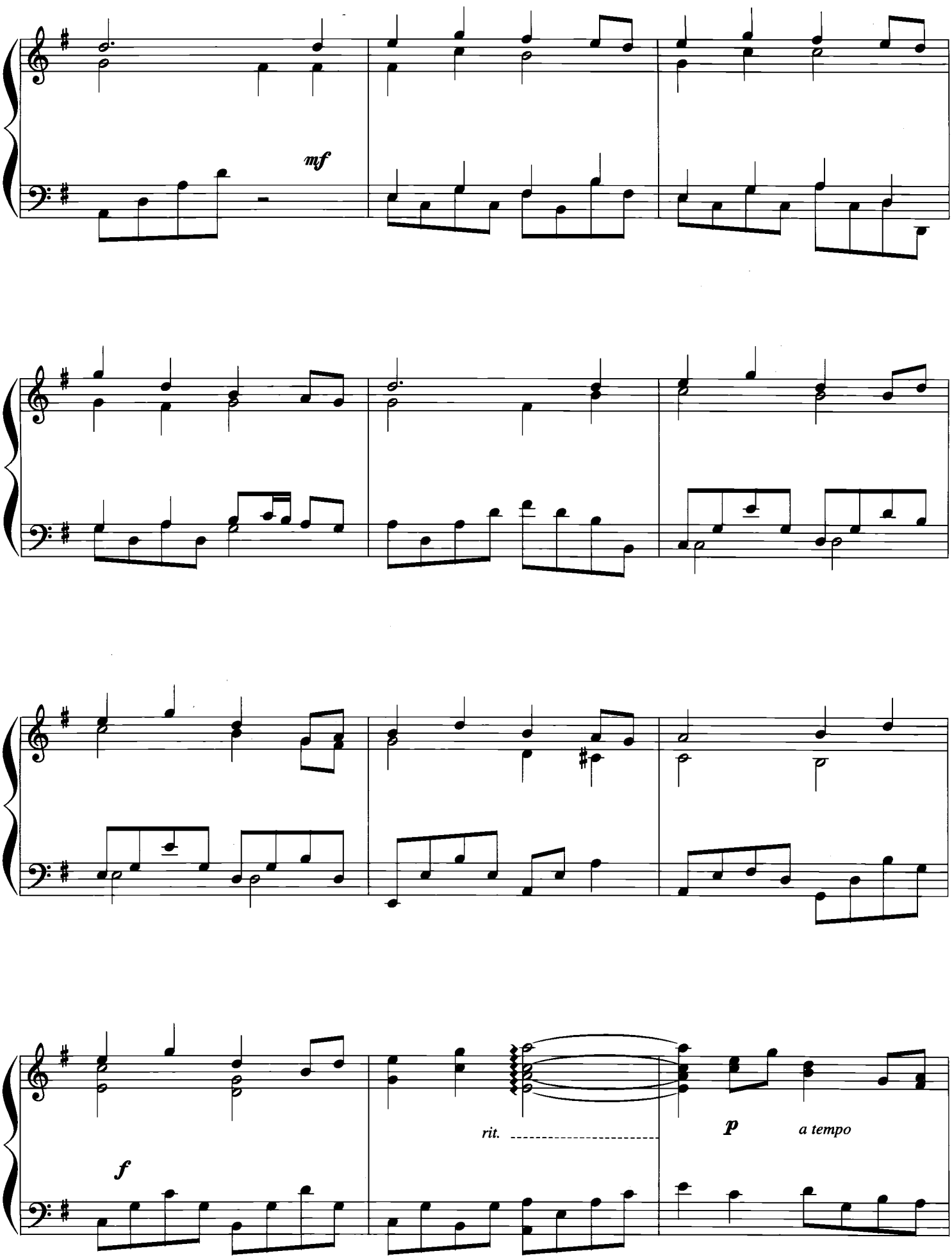
mf
rit.
p
a tempo
f

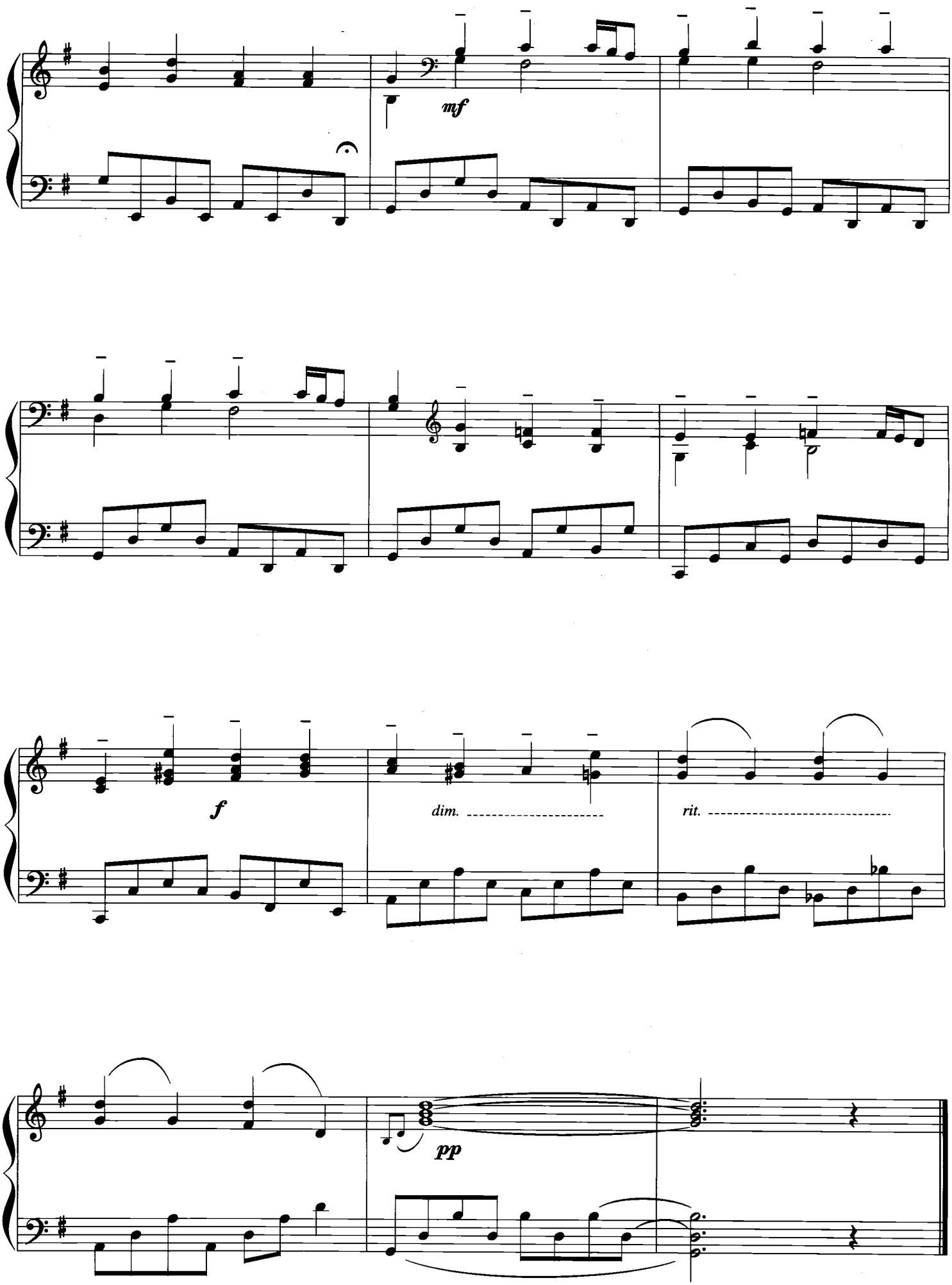
mf
f
dim.
rit.
pp

André Gagnon

Le rêve de l'automne - 가을의 꿈

아델 / Adèle
보비숑 / Bobichon
연인들의 윈무곡 / La ronde des bergers
나의 명랑한 발렌타인 / My Funny Valentine
가을의 꿈 / Rêves d'automne
에덴 / Éden
기다림 / L'attente
눈부신 일요일 / Un beau dimanche
행복이 남긴 무늬 / Bonheur fragile
내 마음에 흐르는 강 / Vue sur le fleuve
바르샤바의 추억 / Souvenir de Varsovie
어린이 왈츠 / Petite valse
그대의 빈자리 / Presque rien
지난날들 / Yesteryears
밤의 흔적 / Déjà la nuit
첫눈 / Neiges
넬리건 / Nelligan
카무라스카의 설원 / Snow on Kamouraska
나의 베토벤 / Dédéthoven
움직임 / Mouvements
진정한 평화 / Le grand repos
토카타록 / Toccatarock
달콤한 꿈 / La douce illusion
유리창에 맺힌 빗방울 / Un peu de pluie sur ma vitre
마음에 새긴 추억 / Flashback
변주곡 / Transit
어머니를 위한 노래 / Pour endormir ma mère
흐린 날의 풍경 / Passage nuageux
아나벨을 위한 자장가 / Berceuse pour Annabelle
내게는 특별한 사랑 / Un amour particulier
아리아 / Aria
그대 눈에 비친 우수 / Smoke Gets in Your Eyes
노엘 / Noël

•소니뮤직
앙드레 가뇽 3집 음반
(가을의 꿈)

9 788988 601082 03670
ISBN 89-88601-08-4

값 : 10,000원